

**RADIATOR GRILLE**

GROUP SN  
TITLE RADIATOR GRILLE

ITEM NO	DESIGNATION	NSN MANUFACTURER CODE/PART NO SUPPLIER CODE/PART NO	NO OFF	U O	E X	L* M* H*
001	NAME-PLATE SELF ADHESIVE, 230 MM LG, 40 MM WIDTH "110" SILVER LETTERS ON BLACK BACKGROUND	2540 66-128-6101 Z5394/MXC6397 Z5394/MXC6397	1EA		X	LMH
002	GRILLE, RADIATOR, VEHICULAR PRESSED STEEL, RADIATOR GRILLE PANEL	2510 99-734-5480 U1030/MWC2926 25394/MWC2926	1EA		A	MH
003	SCREW, TAPPING, THREAD FORMING STEEL, PANHD, CROSS RECESS DRIVE, NO.6 BY 5/8 IN LG	5305 99-977-2586 U0716/AB606057 Z5394/AB606057	4EA		X	MH
004	WASHER, FLAT RD, STEEL, 5 MM ID	5310 99-624-2854 U0716/WC105007 Z5394/WC105007	4EA		X	MH
005	SHIELD, EXPANSION LOCKNUT, SPECIAL, SQUARE, NYLON.	5310 99-137-6356 U1030/GHF1021 Z5394/GHF1021	4EA		X	MH
006	RETAINER, ASSEMBLED NUT CAD COATED, 8 MM ID	5310 99-741-7927 U1030/NJ108061 Z5394/NJ108061	6EA		X	MH
007	WASHER, FLAT, ISO M, STEEL, RD, ZINC PLATED, 8 MM ID, 17 MM OD, 1.60 MM THK	5310 99-122-6475 U1030/WB108051 Z5394/WB108051	6EA		X	MH
008	WASHER, LOCK SPRING, STEEL, SINGLE TURN, SQUARE SECTION, ZINC PLATED, 8 MM BOLT SIZE	5310 99-138-9227 U1030/WL108001L Z5394/WL108001L	6EA		X	MH
009	SCREW, HEX HD, METRIC, 6G, STEEL, ZINC PLATED, SHERADISED, M8 BY 20 MM LG	5305 66-139-2018 Z5394/FS108207 Z5394/FS108207	6EA		X	MH
010	RIVET, BLIND ALUMINIUM ALLOY, DOME HD, MECH EX TYPE, 3/16 IN DIA, 7/16 IN LG	5320 99-970-3518 U1030/RA612253 Z5394/RA612253	2EA		X	LMH
011	BRACKET, MOUNTING, RADIATOR GRILLE BRACKET, MOUNTING, RADIATOR GRILLE	2510 66-128-4902 Z5394/MTC6827 Z5394/MTC6827	2EA		X	LMH
012	GRILLE, RADIATOR, VEHICULAR	2510 99-577-3660 U1030/MWC8466PUC Z5394/MWC8466PUC	1EA		X	LMH
013	BADGE-GRILLE PLASTIC, OVAL, 8.5 MM LG, 4 MM W, "LANDROVER", GREEN WITH GOLD LETTERS	2540 66-128-6100 Z5394/MXC6402 Z5394/MXC6402	1EA		X	LMH

ISSUE NO: 3

REPAIR PARTS SCALE: 02188

PAGE NO: 368

\* GRADE OF REPAIR (LIGHT, MEDIUM OR HEAVY)

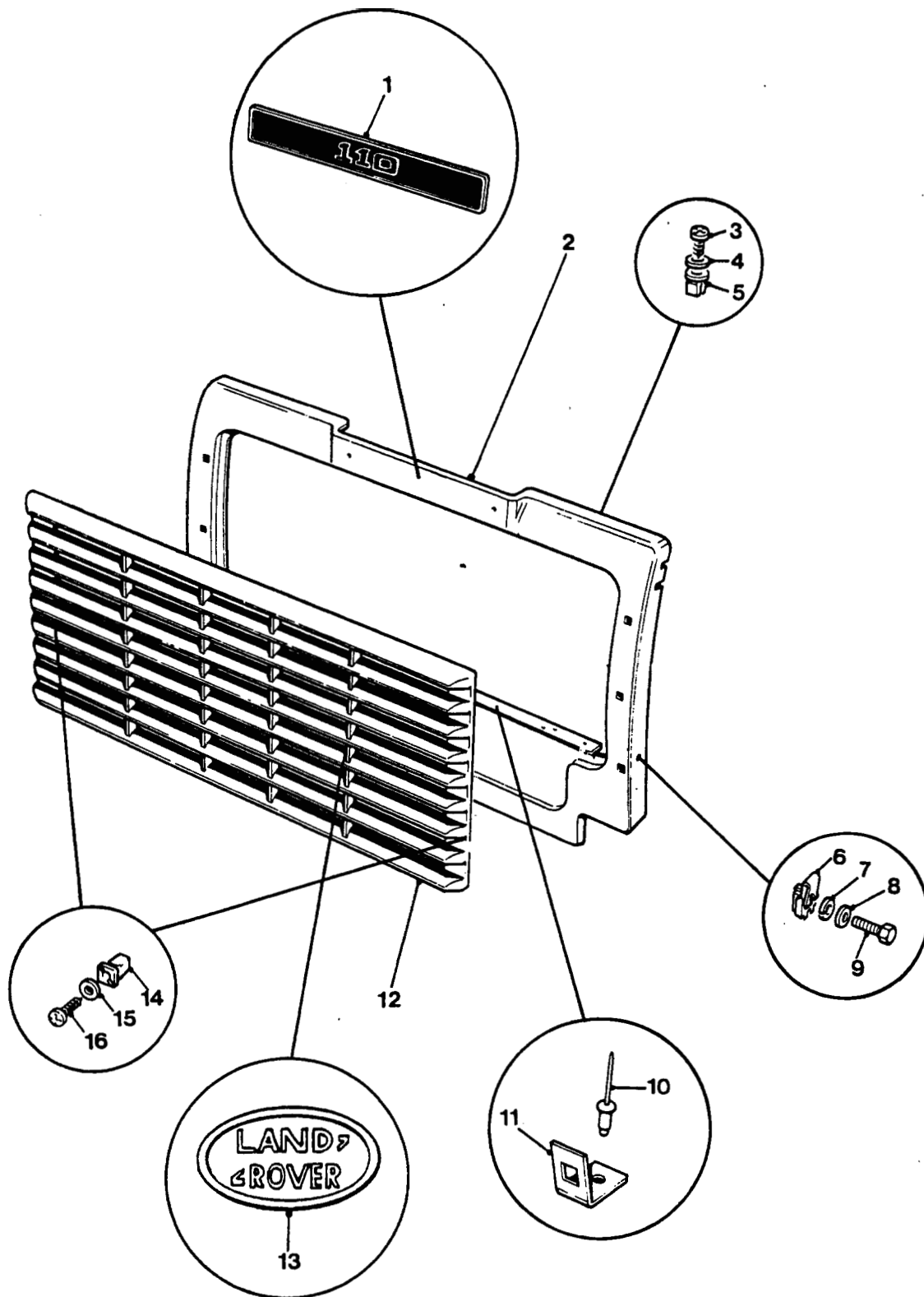

## RADIATOR GRILLE

GROUP SN  
TITLE RADIATOR GRILLE

ITEM NO	DESIGNATION	NSN MANUFACTURER CODE/PART NO SUPPLIER CODE/PART NO	NO OFF	1) ( )	E X P	L* M* H*
014	SHIELD, EXPANSION LOCKNUT, NYLON, SPECIAL	5310 99-137-6550 U1030/GHF1002 Z5394/GHF1002	8EA		X	LMH
015	WASHER, FLAT STEEL, RD, 6 MM ID, 1.5 MM THK	5310 66-128-4939 Z5394/WA106045 Z5394/WA106045	8EA		X	LMH
016	SCREW, TAPPING THREAD FORMING, STEEL, PANHD, CROSS RECESS DRIVE, PHOSPHATED, GIMLETPOINT, NO.14 BY 1 INCH LG	5305 66-128-4952 Z5394/AB614085 Z5394/AB614085	8EA		X	LMH

ISSUE NO: 3

REPAIR PARTS SCALE: 02188

PAGE NO: 369

\* GRADE OF REPAIR (LIGHT, MEDIUM OR HEAVY)

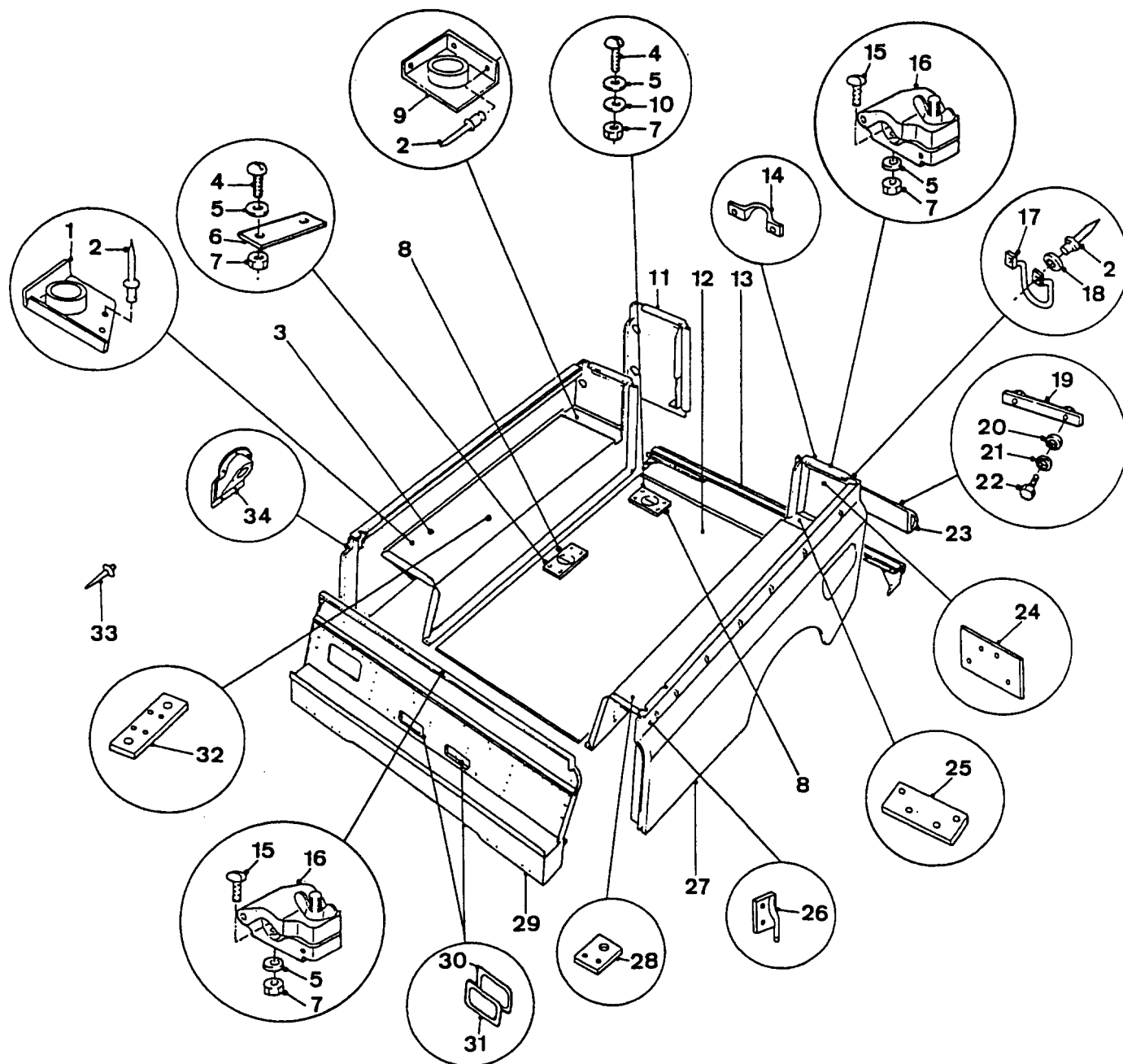

## REAR BODY LOWER - PANELS

GROUP SQ  
TITLE REAR BODY LOWER - PANELS

ITEM NO	DESIGNATION	NSN MANUFACTURER CODE/PART NO SUPPLIER CODE/PART NO	NO OFF	J D E	S X P	L* M* H*
001	LOCATOR ASSEMBLY, ROLL CAGE GUIDE TUBE, FRONT, RIGHT HAND	Z5394/AYG5794 Z5394/AYG5794	1			
901	LOCATOR ASSEMBLY, ROLL CAGE GUIDE TUBE, FRONT, LEFT HAND	Z5394/AYG5795 Z5394/AYG5795	1			
002	MONOBOLT	Z5394/AFU1298 Z5394/AFU1298	22			
003	BODYSIDE ASSEMBLY, RIGHT HAND. (INCLUDES SQ 005 AND SQ 913)	Z5394/HYG2876 Z5394/HYG2876	1			
902	BODYSIDE ASSEMBLY, LEFT HAND (INCLUDES SQ 904 AND SQ 019)	Z5394/HYG2877 Z5394/HYG2877	1			
004	SCREW, SLOTTED PAN HD, 6 MM COARSE THD, 20 MM LG, ZINC PLATED	Z5394/SP106201 Z5394/SP106201	24			
005	WASHER, FLAT, RD., STEEL, CAD PLATED AND PASSIVATED, 6 MM BOLT SIZE, 12.50 MM 1.32 MM THK	Z5394/WA106001L Z5394/WA106001L	48			
006	SPACER, 70 MM LG, 20 MM W, 3 MM THK, 2 BY 8 MM DIA HOLES, GALVABOND SHEET STEEL	Z5394/MYH3547 Z5394/MYH3547	4			
007	NUT, SELF-LOCKING, HEXAGON	U1030/NY106047L Z5394/NY106047L	24			
008	RING LASHING	Z5394/HYG3861 Z5394/HYG3861	6			
009	LOCATOR ASSEMBLY, ROLL CAGE GUIDE TUBE, REAR, RIGHT HAND	Z5394/AYG5800 Z5394/AYG5800	1			
903	LOCATOR ASSEMBLY, ROLL CAGE GUIDE TUBE, REAR, LEFT HAND	Z5394/AYG5801 Z5394/AYG5801	1			
010	WASHER, FLAT, RD. STEEL, ZINC COATED, 6 MM ID, LARGE OD THICKNESS	Z5394/WJ106001 Z5394/WJ106001	4			

ISSUE NO: 3

REPAIR PARTS SCALE: 02188

PAGE NO: 370

\* GRADE OF REPAIR (LIGHT, MEDIUM OR HEAVY)

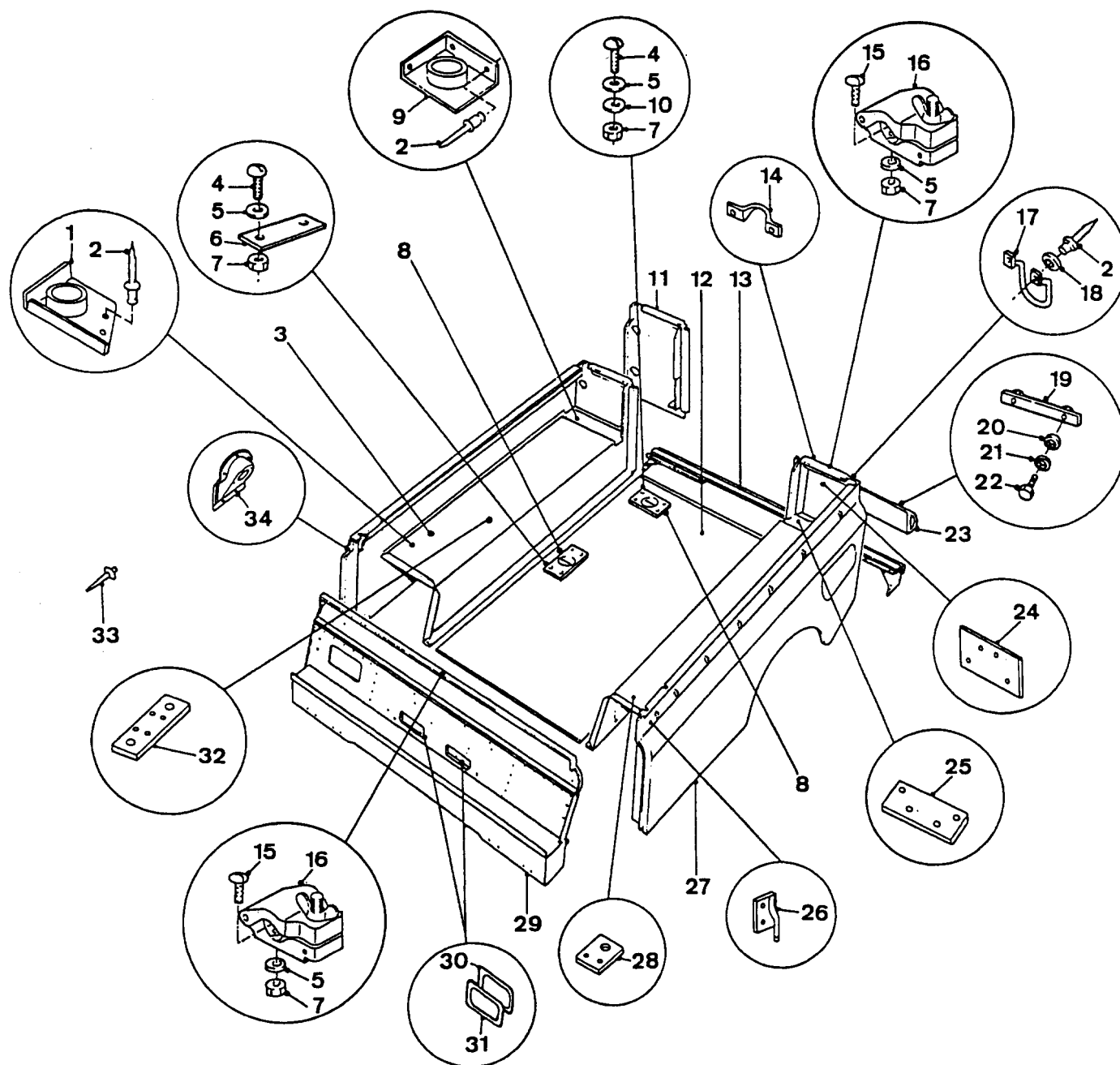

# REAR BODY LOWER - PANELS

GROUP SQ  
TITLE REAR BODY LOWER - PANELS

ITEM NO	DESIGNATION	NSN MANUFACTURER CODE/PART NO SUPPLIER CODE/PART NO	NO OFF	U O	E X	L* M* H*
011	PANEL, REAR, END, RIGHT HAND (ALSO PART OF SQ 003)	Z5394/RRC4836 Z5394/RRC4836	1			
904	PANEL, REAR, END, LEFT HAND (ALSO PART OF SQ 902)	Z5394/RRC4837 Z5394/RRC4837	1			
012	PLATE, FLOOR	Z5394/HYG2874 Z5394/HYG2874	1			
905	PLATE, TREAD, FLOOR, REAR	Z5394/R330615 Z5394/R330615	5			
013	ANGLE, REAR MOUNTING	Z5394/R330271 Z5394/R330271	1			
906	STRIP, PROTECTION, REAR BODY FLOOR EDGE.	Z5394/HYG2032 Z5394/HYG2032	1			
907	SCREW, PROTECTION STRIP TO REAR BODY FLOOR, RECESSED PAN HD, NO.6, 1/2 IN LG, ZINC PLATED	Z5394/AB606041 Z5394/AB606041	4			
014	STAPLE, HOOD STRAP STEEL, ZINC PLATED, 58 MM LG, 10 MM W 13.75 MM H, 2 MTG HOLES 5.5 MM DIA	2540 99-730-8462 U1030/395143 Z5394/R395143	2EA		X	LMH
908	SCREW, MACHINE METRIC, STEEL, PAN HD, 5 MM BY 16 MM LG	5305 99-135-0430 U1030/SE105161 Z5394/SE105161	4EA		X	LMH
909	WASHER, FLAT, 5 MM ID, ZINC PLATED	Z5394/WC105001 Z5394/WC105001	4			
910	WASHER, LOCK SPRING TENSION, 5 MM ID, ZINC PLATED	5310 99-977-1102 U1030/WL105001 Z5394/WL105001	1EA		X	LMH
911	NUT, PLAIN, HEXAGON ISO METRIC, 6H, GRADE 8, STEEL, CAD PLATED AND PASSIVATED, 5 MM DIA, 8 MM W A/F, 4 MM H O/A	5310 66-098-4400 Z5394/NH105041 Z5394/NH105041	4EA		X	LMH
015	SCREW, MACHINE ISO METRIC, STEEL, PAN HD, ZINC COATED, 6 MM BY 25 MM LG BY 25 MM LG	5305 99-135-0442 U1030/SE106251 Z5394/SE106251	8EA		X	

ISSUE NO: 3

REPAIR PARTS SCALE: 02188

PAGE NO: 371

\* GRADE OF REPAIR (LIGHT, MEDIUM OR HEAVY)



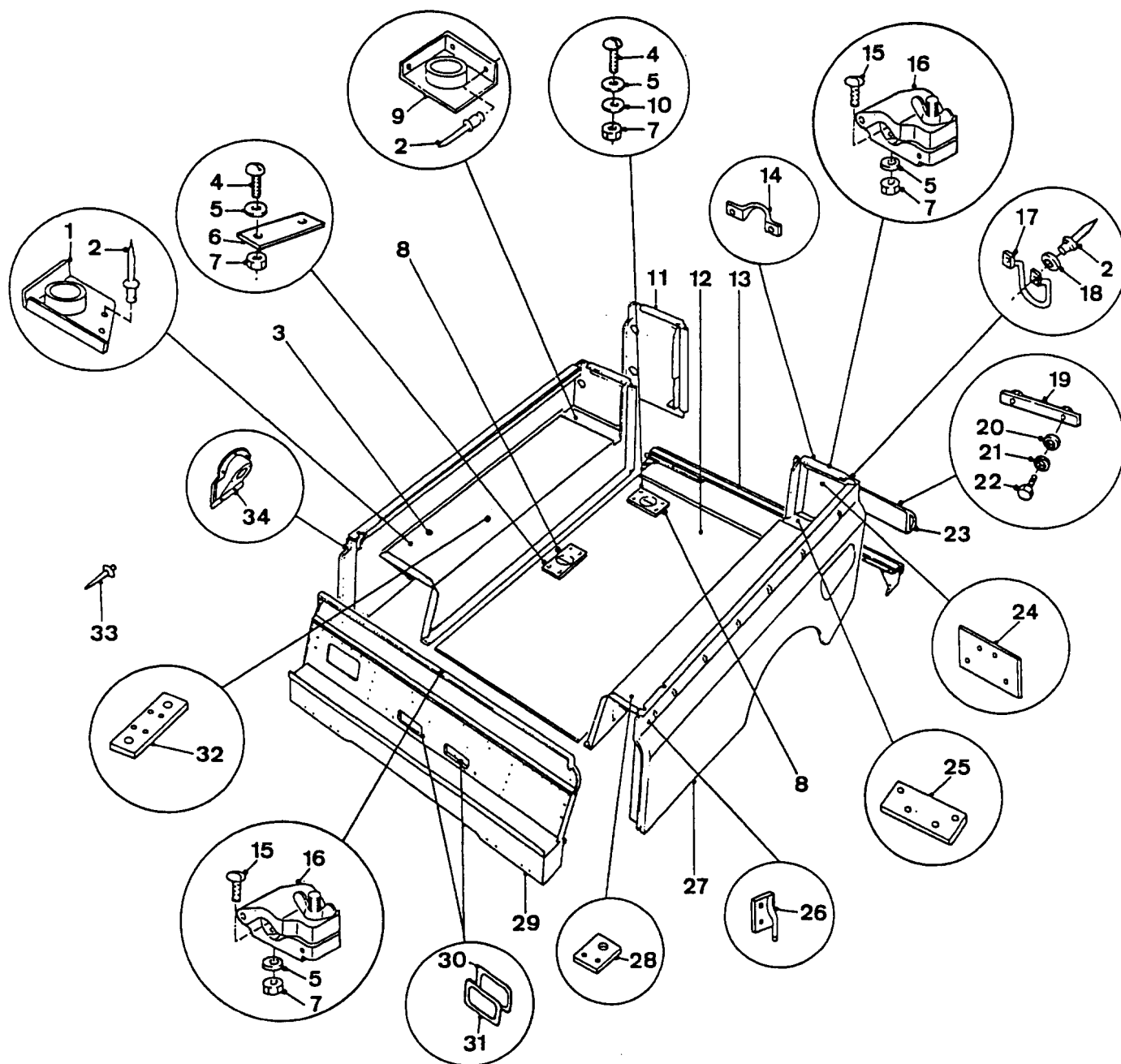

## REAR BODY LOWER - PANELS

**GROUP** SQ  
**TITLE** REAR BODY LOWER - PANELS

ITEM NO	DESIGNATION	NSN MANUFACTURER CODE/PART NO SUPPLIER CODE/PART NO	NO OFF	U O	E X	L* M* H*
016	CLAMP, STRETCHER RETAINING (MODIFY VIDE EMEI VEH G 107-3)	Z5394/HYG6280 Z5394/HYG6280	4			
017	HOOK, ROPE	25394/R345699 Z5394/R345699	2			
018	WASHER, FLAT	Z5394/AFU1256 Z5394/AFU1256	4			
019	PLATE, NUT, JERRICAN ABUTMENT STRIP TO BODY PANEL	Z5394/HYG3115 Z5394/HYG3115	2			
020	WASHER, FLAT RD, STEEL, ZINC PLATED, 6 MM NOM BOLT SIZE, 12.50 MM OD, 1.60 MM THK	5310 99-122-6474 Z5394/WA106001L Z5394/WA106001L	4EA		X	LMH
021	WASHER, LOCK, SINGLE COIL, 6 MM ID	5310 99-208-6458 U1030/WL106001L Z5394/WL106001L	4EA		X	LMH
022	SCREW, JERRICAN ABUTMENT STRIP NUT PLATE TO BODY PANEL, RECESSED PAN HEAD, 6 MM COARSE THREAD, 25 MM LG	Z5394/SE106251 Z5394/SE106251	4			
023	STRIP, JERRICAN ABUTMENT, RUBBER	25394/HYG3114 Z5394/HYG3114	2			
024	PLATE, COVER AND REINFORCEMENT	Z5394/HYG2009 Z5394/HYG2009	2			
025	PLATE, COVER	Z5394/HYG2431 Z5394/HYG2431	2			
026	HOOK ASSEMBLY, ROPE, LEFT HAND	Z5394/R330579 Z5394/R330579	1			
912	HOOK ASSEMBLY, ROPE, RIGHT HAND	Z5394/R330578 Z5394/R330578	1			
027	PANEL, BODYSIDE, LEFT HAND (ALSO PART OF SQ 902)	Z5394/HYG2873 Z5394/HYG2873	1			

ISSUE NO: 3

REPAIR PARTS SCALE: 02188

PAGE NO: 372

\* GRADE OF REPAIR (LIGHT, MEDIUM OR HEAVY)

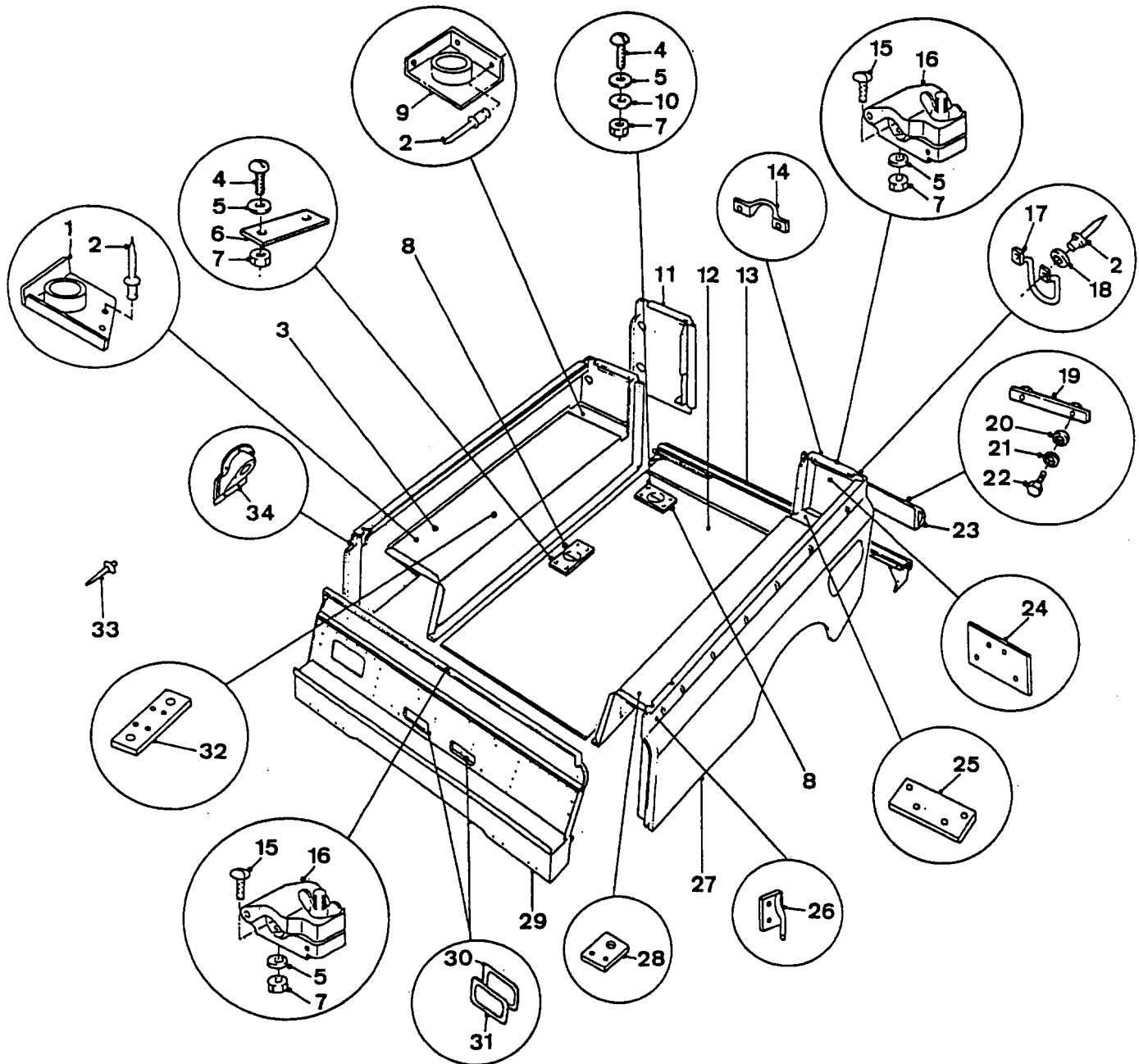

## REAR BODY LOWER - PANELS

GROUP SQ  
TITLE REAR BODY LOWER - PANELS

ITEM NO	DESIGNATION	NSN MANUFACTURER CODE/PART NO SUPPLIER CODE/PART NO	NO OFF	U O I	E X P	L* M* H*
913	PANEL, BODYSIDE, RIGHT HAND (ALSO PART OF SQ 003)	Z5394/HYG2872 Z5394/HYG2872	1			
914	PANEL, TOOLBOX FLOOR, LEFT HAND	Z5394/HYG2381 Z5394/HYG2381	1			
915	PANEL, TOOLBOX FLOOR, RIGHT HAND	U1030/HYG2380 U1030/HYG2380	1			
028	ANCHORAGE ASSEMBLY, SEAT FRAME, BODYSIDE PANEL ENDS	Z5394/HYG1690 Z5394/HYG1690	4			
029	PANEL, BULKHEAD	Z5394/HYG4018 Z5394/HYG4018	1			
916	PLATE, TREAD, BULKHEAD PANEL	Z5394/R330717 Z5394/R330717	3			
030	GASKET, FRONT PANEL COVER PLATE	/NIL /NIL	2			
031	PLATE, COVER, FRONT PANEL	Z5394/MUC6519 Z5394/MUC6519	2			
032	ANCHORAGE ASSEMBLY, SEAT FRAME, BODYSIDE PANEL, CENTRE	Z5394/HYG2625 Z5394/HYG2625	2			
917	RIVET, CENTRE AND END ANCHORAGE TO BODYSIDE PANEL, POP, 1/8 IN BY 1-1/8 IN LG, ALUMINIUM	Z5394/RA608183 Z5394/RA608183	16			
033	RIVET, POP, 3/16 IN BY 1-9/16 IN LG, ALUMINIUM (USED THROUGHOUT GROUP SQ, EXCEPT WHERE OTHERWISE INDICATED)	Z5394/R78248 Z5394/R78248	117			
034	COWL, FUEL PANEL	Z5394/MUC9158 Z5394/MUC9158	1			
ISSUE NO: 3      REPAIR PARTS SCALE: 02188      PAGE NO: 373						

\* GRADE OF REPAIR (LIGHT, MEDIUM OR HEAVY)

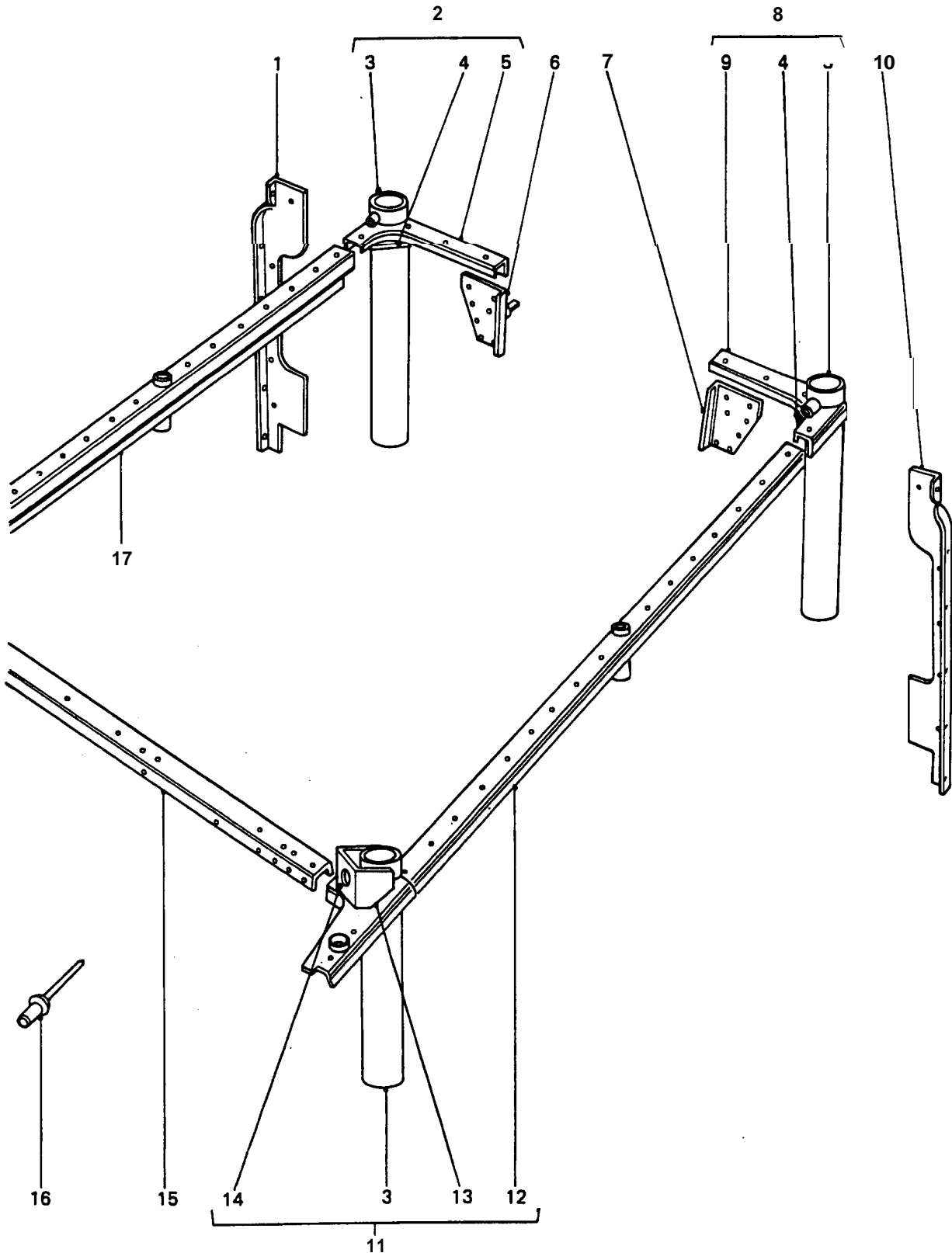
**REAR BODY LOWER - CAPPINGS**

GROUP SQA  
TITLE REAR BODY LOWER - CAPPINGS

ITEM NO	DESIGNATION	NSN MANUFACTURER CODE/PART NO SUPPLIER CODE/PART NO	NO OFF	U O	E X	L* M* H*
001	ANGLE, PROJECTION, REAR, RIGHT HAND	Z5394/MUC8716 Z5394/MUC8716	1			
002	CAPPING ASSEMBLY, REAR BODY, REAR CORNER, RIGHT HAND (INCLUDES SQA 003, SQA 004 AND SQA 005)	Z5394/HYG3380 Z5394/HYG3380	1			
003	TUBE ASSEMBLY, ROLL CAGE GUIDE (INCLUDES SQA 901 AND SQA 902, USE SQA 002, SQA 008, SQA 011 OR SQA 907)	/NIL /NIL	4			
901	TUBE, ROLL CAGE GUIDE (USE SQA 003)	/NIL /NIL	4			
004	SUPPORT, REAR GUIDE TUBE (USE SQA 002 AND SQA 008)	/NIL /NIL	2			
902	BOSS, ROLL, CAGE GUIDE TUBE, 21 MM LG, 14.6 MM AND 18 MM DIA, M8 BY 1.25 MM PITCH THREAD, STEEL (USE SQA 003)	/NIL /NIL	4			
005	CAPPING, REAR CORNER, RIGHT HAND (USE SQA 002)	/NIL /NIL	1			
903	FASTENER	Z5394/MUC8748 Z5394/MUC8748	2			
006	BRACKET, REAR CORNER, INNER, RIGHT HAND	Z5394/MUC8730 Z5394/MUC8730	1			
007	BRACKET, REAR CORNER INNER, LEFT HAND	Z5394/MUC8731 Z5394/MUC8731	1			
904	WASHER, PLAIN, 12 MM OD, ZINC PLATED	Z5394/WA112081 Z5394/WA112081	2			
905	NUT, NYLOC, 12 MM COARSE, STEEL, MEDIUM TENSILE	Z5394/NY112041 Z5394/NY112041	2			
ISSUE NO: 3      REPAIR PARTS SCALE: 02188      PAGE NO: 374						

\* GRADE OF REPAIR (LIGHT, MEDIUM OR HEAVY)

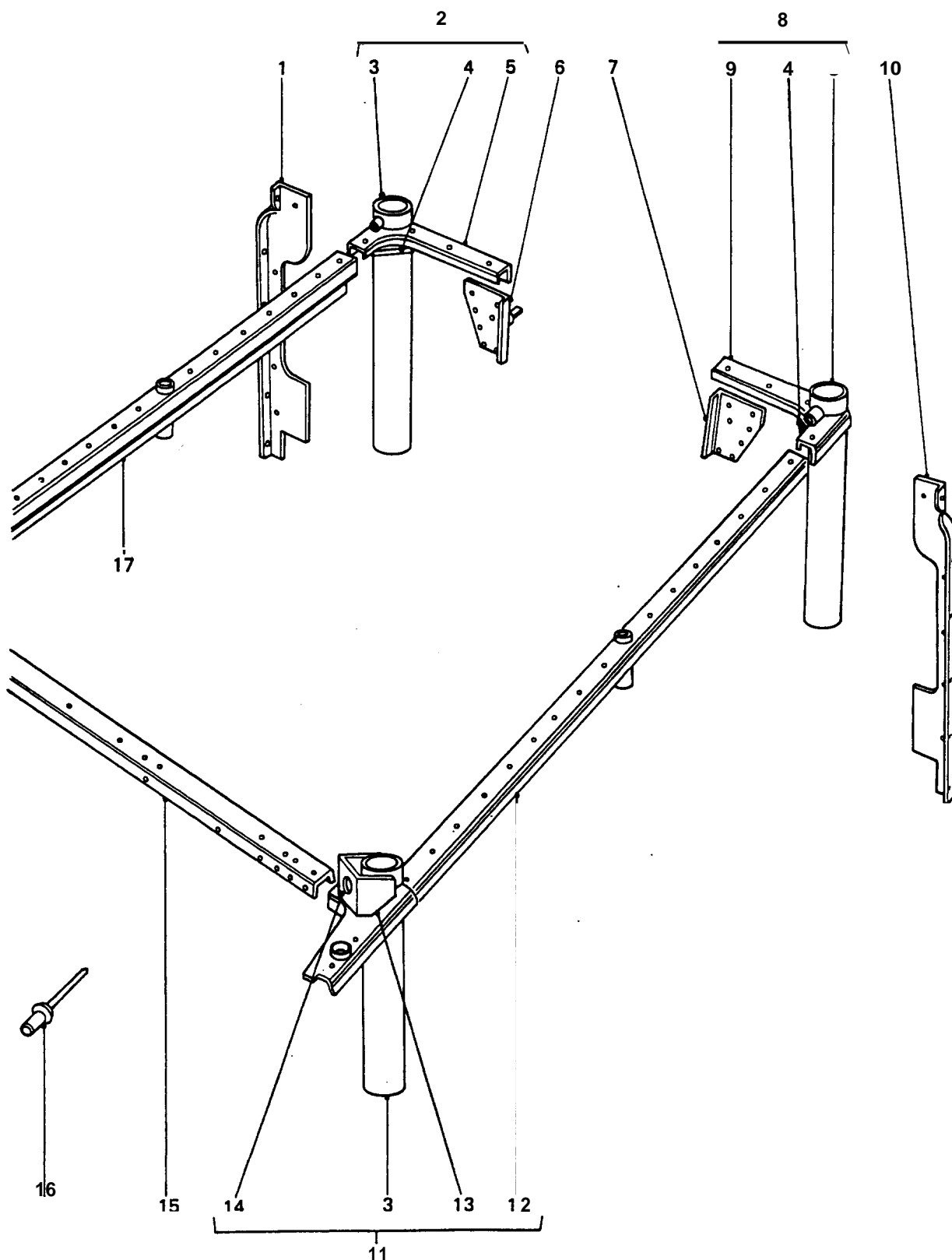

REAR BODY LOWER – CAPPINGS

GROUP SQA  
TITLE REAR BODY LOWER - CAPPINGS

ITEM NO	DESIGNATION	NSN MANUFACTURER CODE/PART NO SUPPLIER CODE/PART NO	NO OFF	U O	E X	L* M* H*
008	CAPPING ASSEMBLY, REAR BODY, REAR CORNER, LEFT HAND (INCLUDES SQA 003, SQA 004, SQA 906 AND SQA 009)	Z5394/HYG3381 Z5394/HYG3381	1			
906	PLATE, TOP, REAR, CORNER CAPPING, LEFT HAND (USE SQA 008)	/NIL /NIL	1			
009	CAPPING, REAR CORNER LEFT HAND (USE SQA 008)	/NIL /NIL	1			
010	ANGLE, PROTECTION, REAR, LEFT HAND	25394/MUC8717 25394/MUC8717	1			
011	CAPPING ASSEMBLY, REAR BODY, FRONT CORNER AND SIDE, LEFT HAND (INCLUDES SQA 003, SQA 012, SQA 013 AND SQA 014)	Z5394/HYG2787 Z5394/HYG2787	1			
907	CAPPING ASSEMBLY, REAR BODY, FRONT CORNER, RIGHT HAND (INCLUDES SQA 003, SQA 908, SQA 014 AND SQA 017)	Z5394/HYG2786 Z5394/HYG2786	1			
012	CAPPING, FRONT CORNER AND SIDE, LEFT HAND (USE SQA 011)	/NIL /NIL	1			
013	PLATE, TOP, FRONT CORNER AND SIDE CAPPING, LEFT HAND (USE SQA 011)	/NIL /NIL	1			
908	PLATE, TOP FRONT CORNER AND SIDE CAPPING, RIGHT HAND (USE SQA 907)	/NIL /NIL	1			
014	ANCHORAGE, SEAT BELT (USE SQA 011 AND SQA 907)	/NIL /NIL	2			
015	CAPPING, REAR BODY, FRONT PANEL	25394/MWC2938 25394/MWC2938	1			
016	RIVET, POP, 3/16 IN. BY 1-9/16 IN LG, ALUMINIUM (USE THROUGHOUT GROUP SQA)	Z5394/R78248 Z5394/R78248	60			
017	CAPPING, FRONT CORNER AND SIDE, RIGHT HAND (USE SQA 907)	/NIL /NIL	1			

ISSUE NO: 3

REPAIR PARTS SCALE: 02188

PAGE NO: 375

\* GRADE OF REPAIR (LIGHT, MEDIUM OR HEAVY)



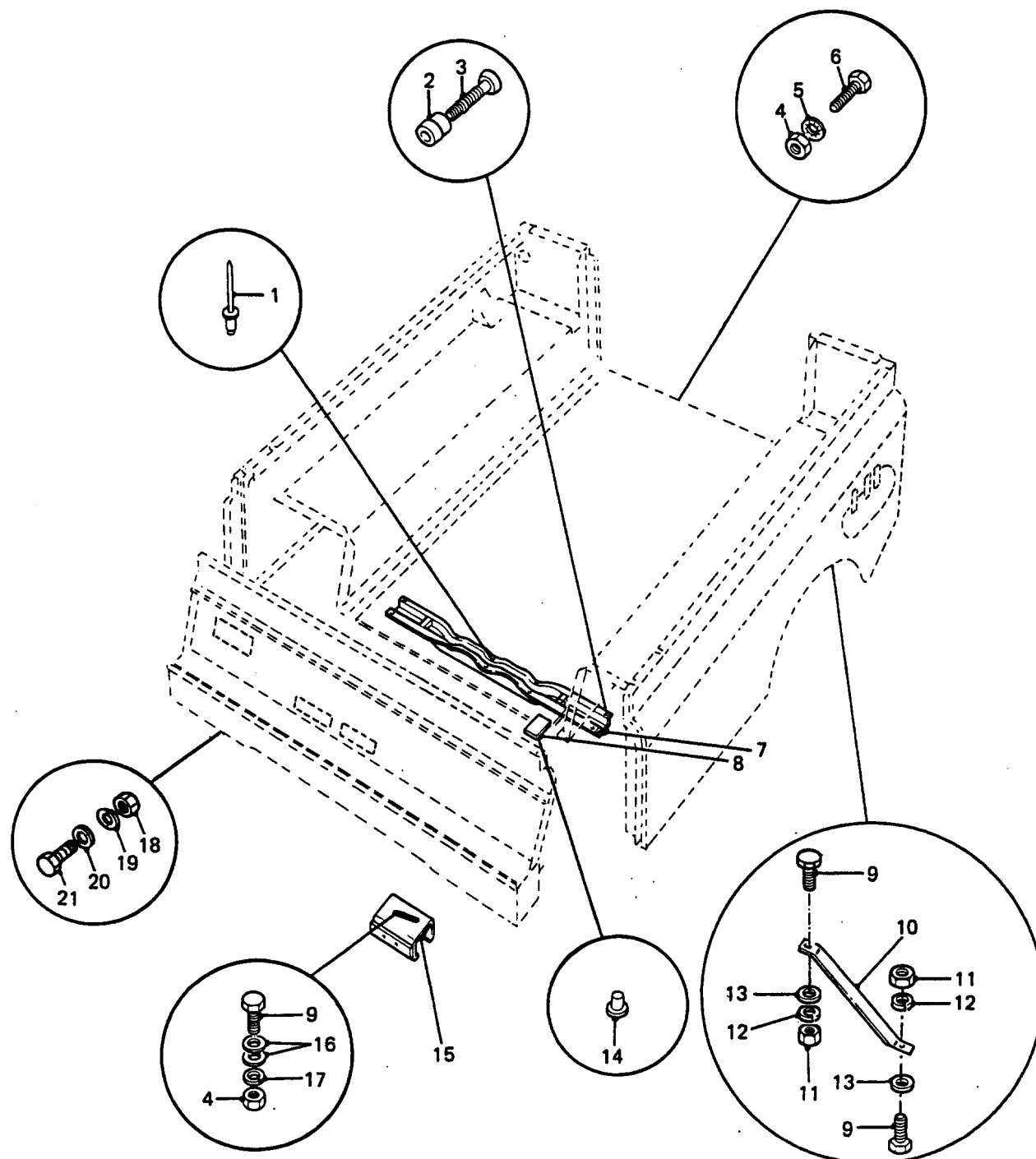

**REAR BODY LOWER - MOUNTINGS**

GROUP SQB  
TITLE REAR BODY LOWER - MOUNTINGS

ITEM NO	DESIGNATION	NSN MANUFACTURER CODE/PART NO SUPPLIER CODE/PART NO	NO OFF	1 X P	E M* H*	L*
001	RIVET, POP, CROSSMEMBER TO FLOOR PLATE, 3/16 IN BY 1-9/16 IN, ALUMINIUM	Z5394/R78248 Z5394/R78248	36			
002	COLLAR (USE AS REQUIRED)	Z5394/R79289 Z5394/R79289	1			
003	PIN (USE AS REQUIRED)	Z5394/R79281 Z5394/R79281	1			
901	PIN (USE AS REQUIRED)	Z5394/R79283 Z5394/R79283	1			
902	PIN (USE AS REQUIRED)	Z5394/R79293 Z5394/R79293	1			
004	NUT, HEX, 8 MM ID, COARSE, STEEL, MEDIUM TENSILE, ZINC PLATED	25394/CAC9937 25394/CAC9937	14			
005	WASHER, INTERNAL TEETH, 5/16 IN ID, ZINC PLATED	Z5394/GHF322 Z5394/GHF322	14			
006	SCREW, BODY TO CHASSIS, REAR. HEX, WELD, COLLARLESS, 8 MM BY 25 MM LG, COARSE, ZINC PLATED	Z5394/SX108251 25394/SX108251	10			
007	CROSSMEMBER ASSEMBLY	25394/R330265 Z5394/R330265	6			
008	PAD, MOUNTING	25394/R332582 Z5394/R332582	12			
009	SCREW, STAY TO FLOOR, MEDIUM TENSILE, HEX HD, 6 MM BY 16 MM LG, COARSE, ZINC PLATED	Z5394/FS106161 Z5394/FS106161	8			
010	STAY, LEFT HAND	Z5394/MRC6028 Z5394/MRC6028	1			
903	STAY, RIGHT HAND	25394/MRC6027 Z5394/MRC6027	1			

ISSUE NO: 3

REPAIR PARTS SCALE: 02188

PAGE NO: 376

\* GRADE OF REPAIR (LIGHT, MEDIUM OR HEAVY)

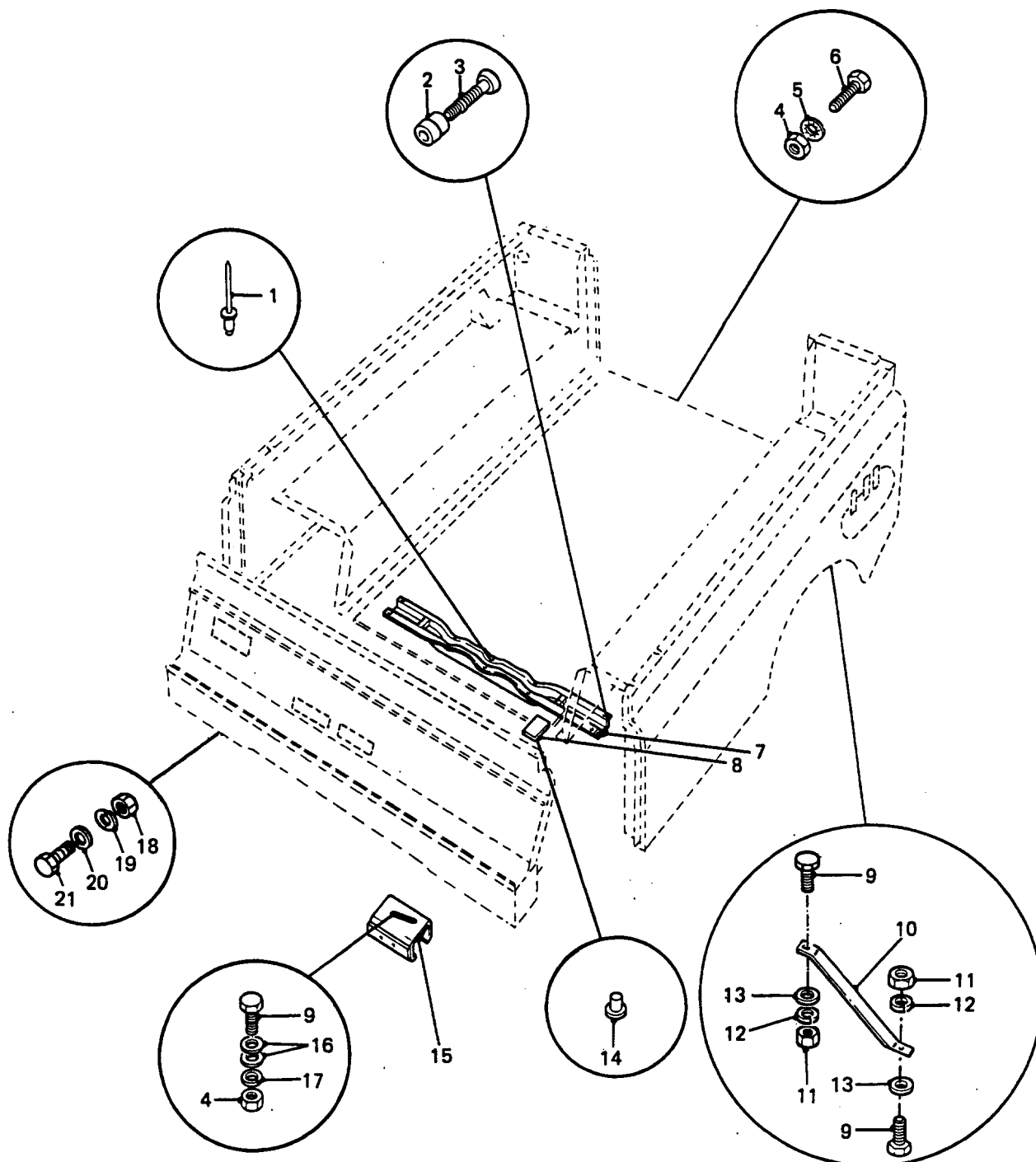

## REAR BODY LOWER - MOUNTINGS

**GROUP SQB**  
**TITLE REAR BODY LOWER - MOUNTINGS**

ITEM NO	DESIGNATION	NSN MANUFACTURER CODE/PART NO SUPPLIER CODE/PART NO	NO OFF	J O	R X	L* M* H*
011	NUT, HEX, 6 MM ID, COARSE, STEEL, MEDIUM TENSILE, ZINC PLATED	Z5394/JLM9687 Z5394/JLM9687	4			
012	WASHER, LOCK, SINGLE COIL, RECTANGULAR SECTION, 6 MM ID, ZINC PLATED	Z5394/WL106001 Z5394/WL106001	4			
013	WASHER, 6 MM ID, ZINC PLATED	Z5394/WA106001L Z5394/WA106001L	4			
014	RIVET, ALUMINIUM, SPECIAL, 5.3 MM DIA BY 21.7 MM LG	Z5394/MYH3272 Z5394/MYH3272	24			
015	BRACKET, MOUNTING	Z5394/MTC3046 Z5394/MTC3046	2			
016	WASHER, 6 MM ID, ZINC PLATED	Z5394/WA108051 Z5394/WA108051	8			
017	WASHER, LOCK, SINGLE COIL, RECTANGULAR SECTION, 6 MM ID, ZINC PLATED	Z5394/WL106001 Z5394/WL106001	4			
018	NUT, HEX, 8 MM ID, COARSE, STEEL, MEDIUM TENSILE, ZINC PLATED	Z5394/NT108041 Z5394/NT108041	8			
019	WASHER, LOCK SPRING, STEEL, SINGLE TURN, SQUARE SECTION, ZINC PLATED, 8 MM BOLT SIZE	5310 99-138-9227 U1030/WL108001L Z5394/WM108001L	8	EA	X	LMH
020	WASHER, PLAIN, ZINC PLATED	Z5394/AFU1079 Z5394/AFU1079	8			
021	SCREW, HEXHD, MEDIUM TENSILE, 8 MM BY 40 MM LG, COARSE, ZINC PLATED	Z5394/SH108401 Z5394/SH108401	8			
ISSUE NO: 3      REPAIR PARTS SCALE: 02188      PAGE NO: 377						

\* GRADE OF REPAIR (LIGHT, MEDIUM OR HEAVY)

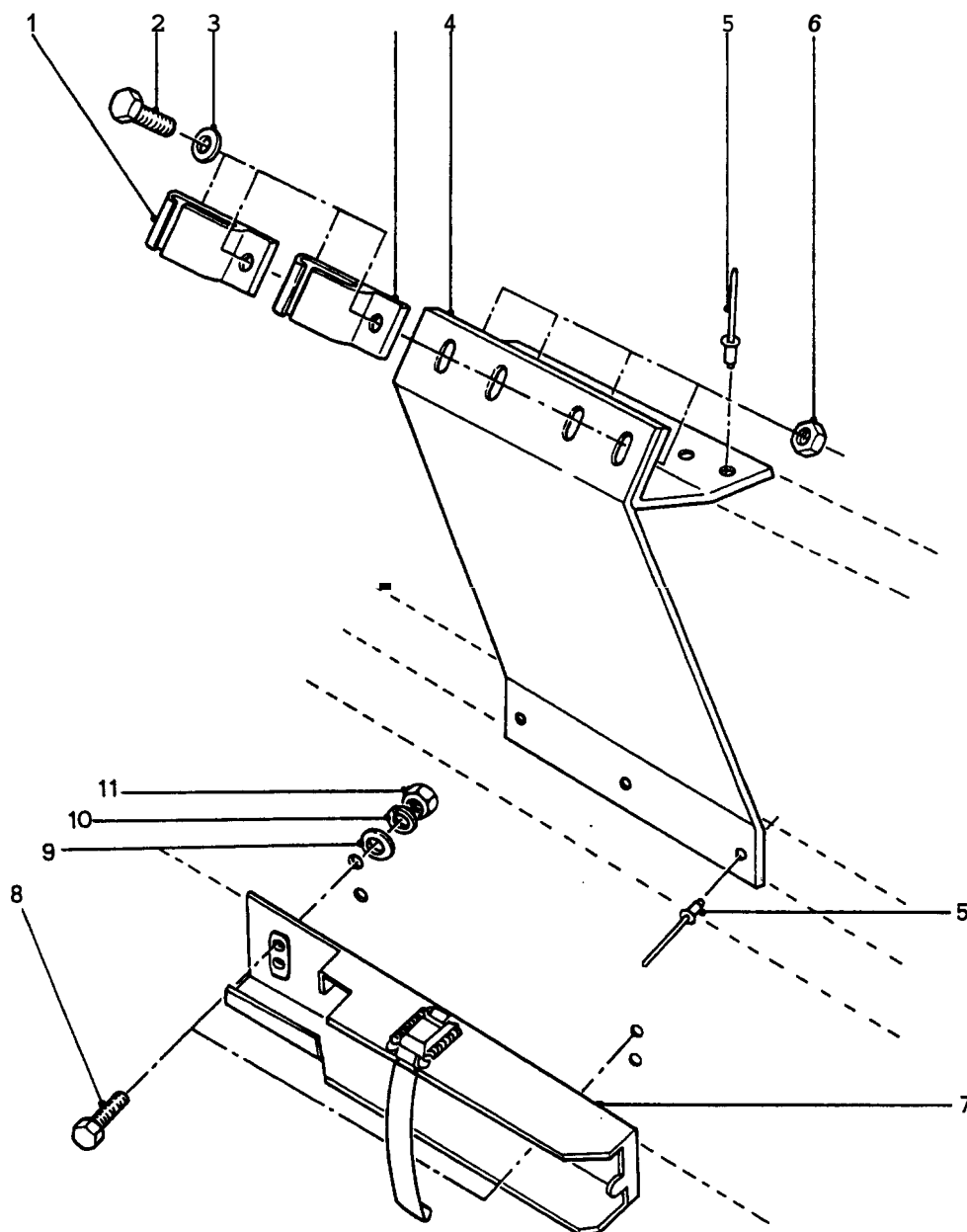

# FIRE EXTINGUISHER AND WEAPON MOUNTING BRACKETS

GROUP SQC  
TITLE FIRE EXTINGUISHER AND WEAPON MOUNTING BRACKETS

ITEM NO	DESIGNATION	NSN MANUFACTURER CODE/PART NO SUPPLIER CODE/PART NO	NO OFF	U O	E X	L* M* H*
001	CLIP, SPRING TENSION PLASTIC, 67 MM LG, 31.5 MM THK, 25.4 MM W, OLIVE DRAB COLOUR	5340 66-128-5508 Z5394/MYH3386 Z5394/MYH3386	2	E	A	X LMH
002	SCREW, CATCH TO BRACKET ASSEMBLY, RECESSED PAN HEAD, 5 MM COARSE THREAD, 20 MM LENGTH, ZINC PLATED	U1030/SE105201 Z5394/SE105201	4			
003	WASHER, FLAT ROUND, STEEL, ZINC PLATED, 5 MM BOLT SIZE	5310 99-122-3032 U1030/WA105001 Z5394/WA105001	2	E	A	X LMH
004	BRACKET, MOUNTING STEEL, U/W WEAPON CATCHES TO REAR BODY FRONT PANEL	5340 66-128-5382 Z5394/HYG3410 Z5394/HYG3410	1	E	A	X LMH
005	RIVET, POP, BRACKET TO BULKHEAD, 3/16 IN BY 1-9/16 IN LG, ALUMINIUM	U1030/RA612253 Z5394/RA612253	6			
006	NUT, HEX, NYLON INSERT, 5 MM COARSE THREAD, STEEL, MEDIUM TENSILE, ZINC PLATED	U1030/NY105041 Z5394/NY105041	4			
007	BRACKET, FIRE EXTINGUISHER 1.5 KG, MILD STEEL, GALVANIZED TO AS1650	4210 66-132-5281 Z2813/EDE (M)523-1 Z2813/EDE (M) 523-1	1	E	A	X LMH
008	BOLT, MACHINE ISO M, STEEL, 6G THD CLASS, 6 MM THD DIA, 1 MM PITCH, 20 MM LG, ZINC PLATED	5306 99-663-5061 U1030/FS106201 Z5394/FS106201	4	E	A	X LMH
009	WASHER, FLAT RD, STEEL, ZINC PLATED, 6 MM NOM BOLT SIZE, 12.50 MM OD, 1.60 MM THK	5310 99-122-6474 Z5394/WA106001L Z5394/WA106001L	4	E	A	X LMH
010	WASHER, LOCK, SINGLE COIL, 6 MM ID	5310 99-208-6458 U1030/WL106001L Z5394/WL106001L	4	E	A	X LMH
011	NUT, HEX, 6 MM ID, COARSE, STEEL, MEDIUM TENSILE, ZINC PLATED	Z5394/JLM9687 Z5394/JLM9687	4			
ISSUE NO: 3 REPAIR PARTS SCALE: 02188 PAGE NO: 378						

\* GRADE OF REPAIR (LIGHT, MEDIUM OR HEAVY)

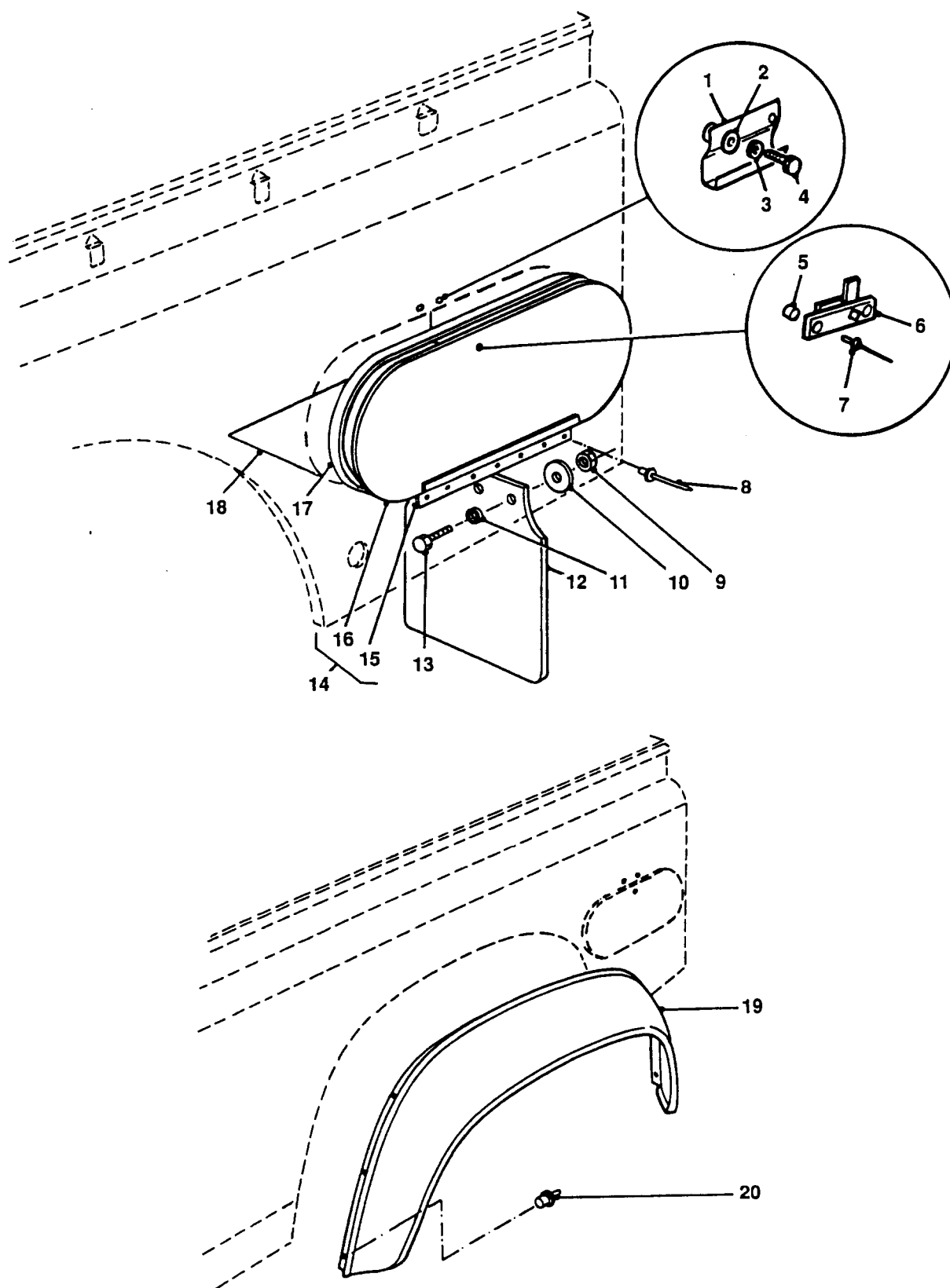

**REAR MUD FLAP, TOOL BOX AND  
WHEEL ARCH TRIM**

**GROUP** SQD/1  
**TITLE** REAR MUD FLAP, TOOL BOX AND WHEEL ARCH TRIM

ITEM NO	DESIGNATION	NSN MANUFACTURER CODE/PART NO SUPPLIER CODE/PART NO	NO	U	E	L*
			OFF	O	X	M*
				I	P	H*
001	STRIKER PLATE ASSY C/W WELDED NUT 5 MM	2540 66-128-5218 25394/HYG2930 25394/HYG2930	2EA		X	LMH
002	WASHER, FLAT STEEL, RD, 5.0 MM ID, 14.6 MM OD, 1.5 MM THK	5310 66-128-4726 Z5394/WJ105001 Z5394/WJ105001	4EA		X	LMH
003	WASHER, LOCK SPRING TENSION, 5 MM ID, ZINC PLATED	5310 99-977-1102 U1030/WL105001 Z5394/WL105001	4EA		X	LMH
004	SCREW, MACHINE METRIC, STEEL, PAN HD, 5 MM BY 12 MM LG	5305 99-135-0429 U1030/SE105121 Z5394/SE105121	4EA		X	LMH
005	RUBBER STRIP LATCH TO DOOR	5330 66-128-5191 Z5394/MYH3326 25394/MYH3326	2EA		X	LMH
006	LOCK, TOOLBOX DOOR STEEL, C/W 2 MOUNTING HOLES	2540 66-128-5165 Z5394/HYG3080 25394/HYG3080	2EA		X	LMH
007	RIVET, BLIND MONOBOLT, 4.8 MM BY 10 MM LG	5320 66-128-5186 Z5394/AFU1298 Z5394/AFU1298	4EA		X	LMH
008	RIVET, BLIND ALUMINIUM, 3/16 IN DIA BY 1-9/16 IN LG	5320 66-128-5117 Z5394/RA612253 Z5394/RA612253	7EA		X	LMH
009	NUT, SELF-LOCKING, HEXAGON ISO METRIC, STEEL, ZINC, 6 MM THD, 10 MM A/F, 7.5 MM O/A H	5310 66-144-6236 U1030/NY106047L Z5394/NY106047L	6EA		X	LMH
010	WASHER, FLAT RD, STEEL, ANODISED, 6.7 MM ID, 22 MM OD, 1.5 MM THK	5310 66-128-4934 Z5394/AFU1069 Z5394/AFU1069	6EA		X	LMH
011	WASHER, FLAT RD, STEEL, ZINC PLATED, 6 MM NOM BOLT SIZE, 12.50 MM OD, 1.60 MM THK	5310 99-122-6474 Z5394/WA106001L Z5394/WA106001L	6EA		X	LMH
012	GUARD, SPLASH, VEHICULAR RUBBER, 420 MM H, 365 MM W, 7 MM THK, BLACK, REAR, EMBOSSED "LANDROVER"	2540 66-128-6102 Z5394/BTR277 25394/BTR277	2EA		X	LMH
013	SCREW, CAP, HEX HD, ISO M, 6G, STEEL, ZINC COATED, W/CHROMATE, 6 MM BY 25 MM LG	5305 99-122-5362 U1030/SH106251 Z5394/SH106251	6EA		X	LMH
<b>ISSUE NO: 3      REPAIR PARTS SCALE: 02188      PAGE NO: 379</b>						

\* GRADE OF REPAIR (LIGHT, MEDIUM OR HEAVY)



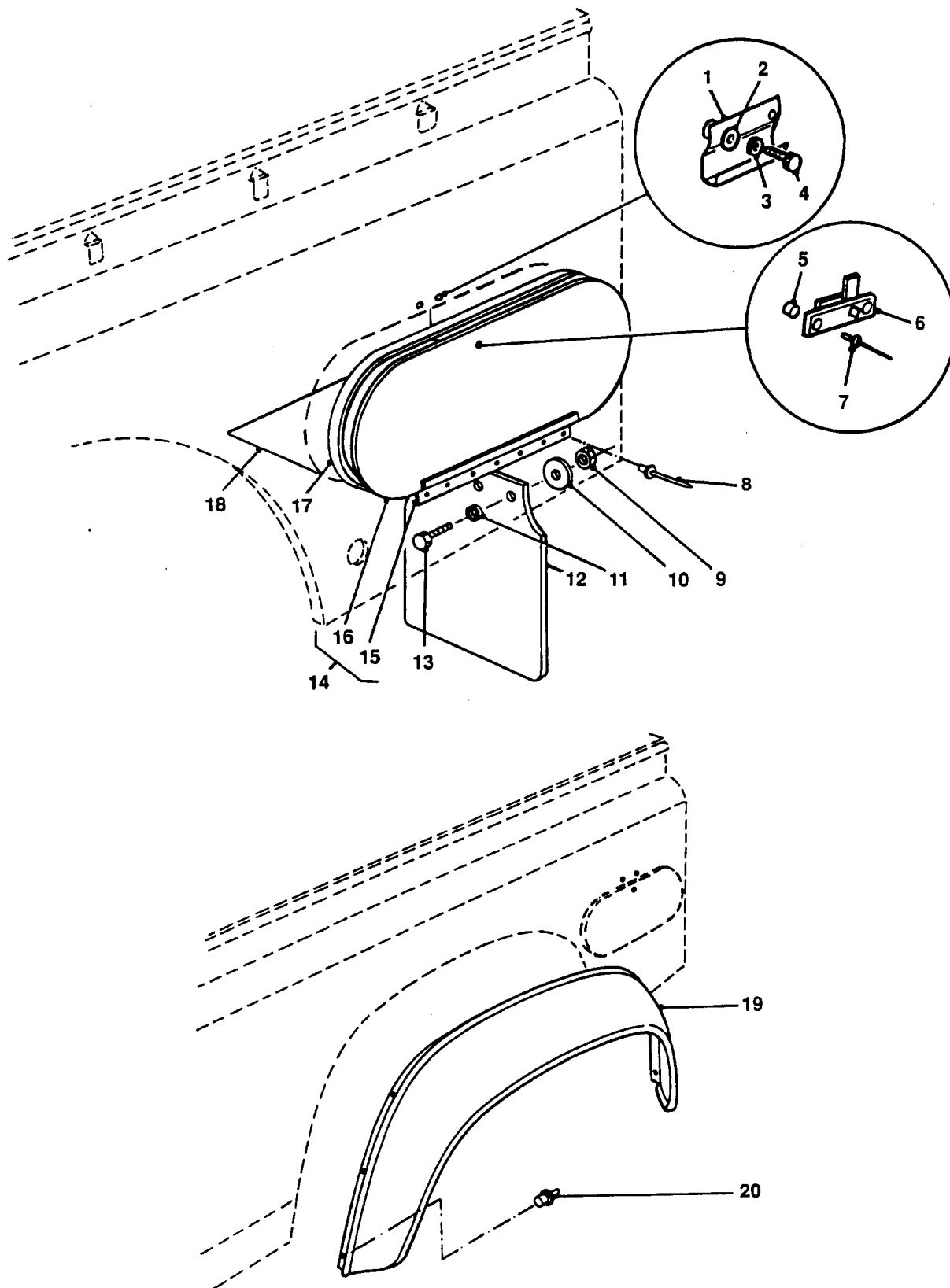

**REAR MUD FLAP, TOOL BOX AND  
WHEEL ARCH TRIM**

GROUP SQD/1  
TITLE REAR MUD FLAP, TOOL BOX AND WHEEL ARCH TRIM

ITEM NO	DESIGNATION	NSN MANUFACTURER CODE/PART NO SUPPLIER CODE/PART NO	NO OFF	U O	E X	L* M* H*
014	DOOR, TOOLBOX ALUMINIUM, C/W HINGE. (INCLUDES SQD 015 AND SQD 016)	2540 66-128-5167 Z5394/HYG3078 Z5394/HYG3078	2	EA	X	LMH
015	HINGE, BUTT CRES, 38 MM W, 306 MM LG, 1 MM THK, PIN DIA 3.18 MM (ALSO PART OF SQD 014)	5340 66-128-4696 Z5394/HYG2327 Z5394/HYG2327	2	EA	X	LMH
015	PANEL, DOOR, TOOLBOX (USE SQD 014)	/NIL /NIL	9			
017	SEAL SIDE DRAIN CHANNEL (1200 MM LG)	5330 66-128-4649 Z5394/HYL9997 Z5394/HYL9997	9	EA	X	LMH
901	DOWEL, INSERT, RUBBER, 50 MM LENGTH	Z5394/MYH5328 Z5394/MYH5328	2			
013	PANEL FLOOR, TOOLBOX, 336 MM BY 459 MM, 6 MM THICKNESS, 5 PLY MARINE PLYWOOD - TO AS2272, NATURAL FINISH	Z5394/HYG2360 Z5394/HYG2360	2			
902	BRACKET, STOWAGE, JACK NOSE TO WHEEL ARCH BOX, 50 MM BY 75 MM BY 12 MM THK, ERW COMMERCIAL QUALITY STEEL TUBE - 44.5 MM OD, 1.6 MM WALL THK, 05 MM HOLES, FPY-1 OR ZINC PLATE	Z5394/HYG2732 Z5394/HYG2732	1			
903	RIVET, POP, STOWAGE BRACKET TO WHEEL ARCH BOX, 3/16 INCH BY 1-1/8 INCH LG, ALUMINIUM	U1030/RU612183 U1030/RU612183	2			
019	FENDER, VEHICULAR AR, PLASTICS, BLACK, 948 MM LG, 411 MM H, 100 MM W, APPROX O/A DIMS	2510 99-797-6084 U1030/MRC8420 Z5394/MRC8420	2	EA	X	LMH
020	RIVET, PLASTIC	5320 99-740-0798 U1030/AFU1075 Z5394/AFU1075	34	EA	X	LMH
ISSUE NO: 3 REPAIR PARTS SCALE: 02188 PAGE NO: 380						

\* GRADE OF REPAIR (LIGHT, MEDIUM OR HEAVY)

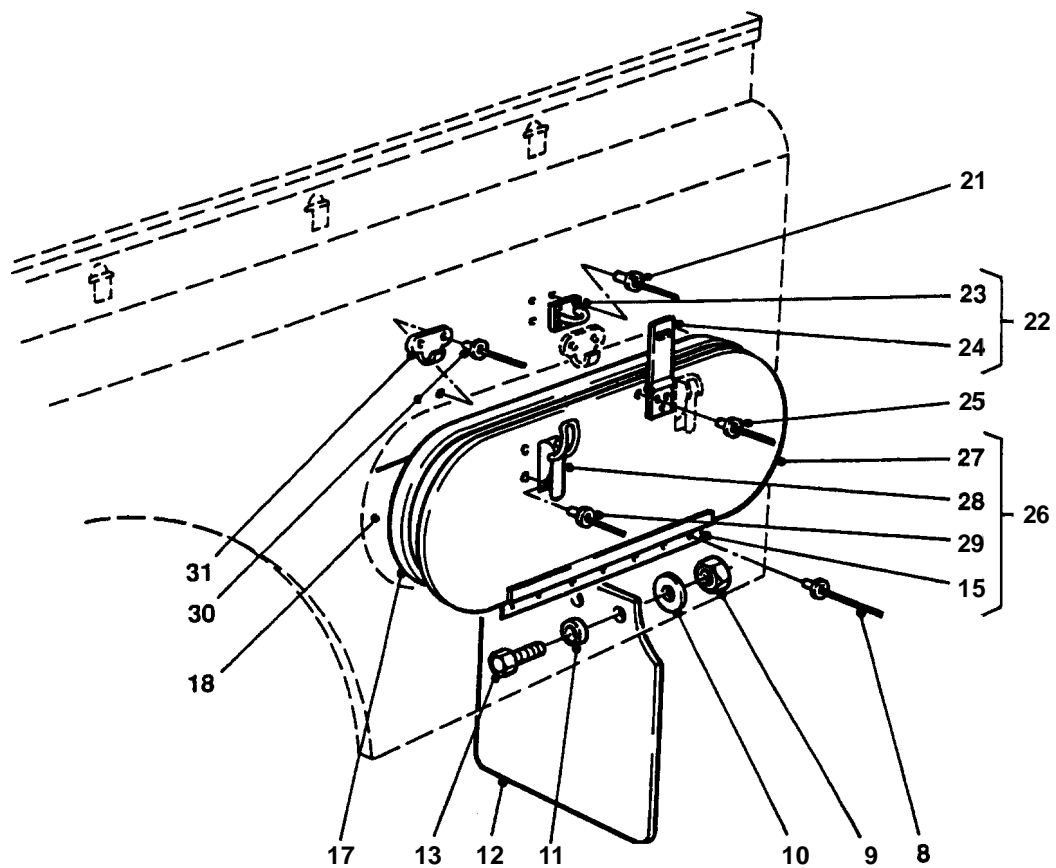

## REAR MUD FLAP, TOOL BOX AND WHEEL ARCH TRIM

GROUP SQD/2  
TITLE REAR MUD FLAP, TOOL BOX AND WHEEL ARCH TRIM

ITEM NO	DESIGNATION	NSN MANUFACTURER CODE/PART NO SUPPLIER CODE/PART NO	NO OFF	J D	E P	L* M* H*
021	RIVET, BLIND ALUMINIUM, 5/32 IN BY 1-1/8 IN LG	5320 66-128-4681 Z5394/RU610183 Z5394/RU610183	8	A	X	LMH
022	HASP, HINGED (INCLUDES SQD 023 AND SQD 024)	5340 66-128-4683 Z5394/HYG2822 Z5394/HYG2822	2	A	X	LMH
023	STAPLE, 37 MM BY 28 MM, POLYESTER POWDER COAT, 70 MICRON, SPECIAL (USE SQD 022)	/NIL /NIL	2			
024	HASP, 37 MM BY 134 MM, POLYESTER POWDER COAT, 70 MICRON, SPECIAL (USE SQD 022)	/NIL /NIL	2			
025	RIVET, BLIND ALUMINIUM, 3/16 IN BY 3/4 IN LG	5320 66-128-4684 Z5394/RU612123 Z5394/RU612123	6	A	X	LMH
026	DOOR ASSEMBLY, SIDE TOOLBOX, L/H REAR AND R/H REAR (FOR USE WITH VEHICLE IDENTIFICATION NUMBER PRIOR TO 570776, INCLUDES SQD 015, SQD 027 TO SQD 029)	2510 66-128-4864 Z5394/HYG2328 Z5394/HYG2328	2	A	A	LMH
027	DOOR, SIDE TOOLBOX, 505 MM LG, 200 MM WIDE, 7 MM THK, 1.2 MM GALVABOND (USE SQD 026)	/NIL /NIL	1			
028	CATCH, CLAMPING STEEL, LEVER, ZINC PLATED, 5.2 MM HOLE DIA (ALSO PART OF SQD 026)	5340 66-128-4685 Z5394/MYH3276 Z5394/MYH3276	2	A	X	LMH
029	RIVET, BLIND ALUMINIUM, 3/16 IN BY 1-1/16 IN LG (ALSO PART OF SQD 026)	5320 66-128-4653 Z5394/RA612183 Z5394/RA612183	4	A	X	LMH
030	RIVET, BLIND ALUMINIUM ALLOY, DOME HD, MECH EX TYPE, 3/16 IN DIA, 7/16 IN LG	5320 99-970-3518 Z5394/R78248 Z5394/R78248	8	A	X	LMH
031	STRIKE, CATCH	5340 66-128-4698 Z5394/MYH3277 Z5394/MYH3277	4	A	X	LMH
ISSUE NO: 3 REPAIR PARTS SCALE: 02188 PAGE NO: 381						

\* GRADE OF REPAIR (LIGHT, MEDIUM OR HEAVY)

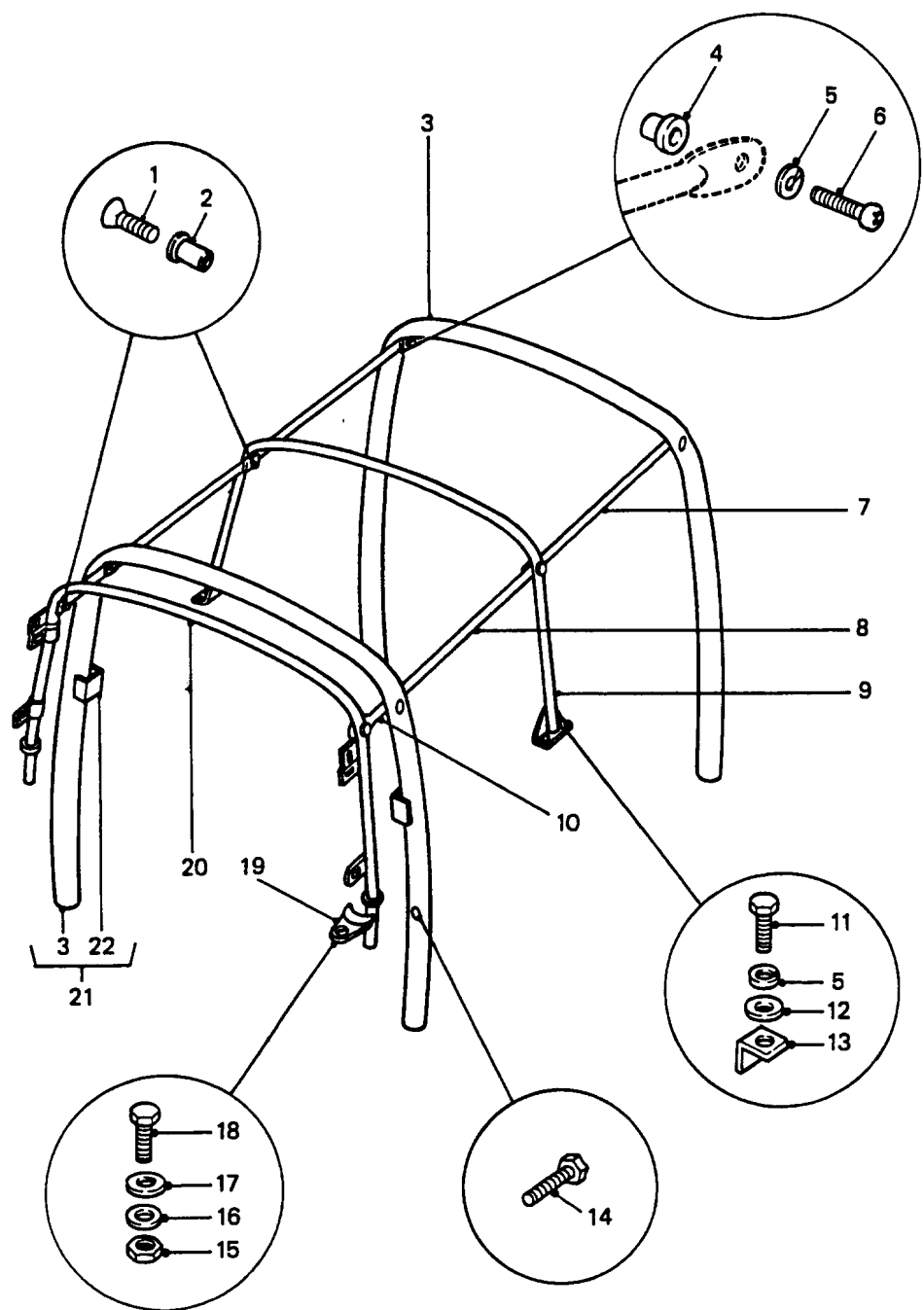

ROLL CAGE AND CANOPY BOWS

**GROUP** SR  
**TITLE** ROLL CAGE AND CANOPY BOWS

ITEM NO	DESIGNATION	NSN MANUFACTURER CODE/PART NO SUPPLIER CODE/PART NO	NO OFF	U O	E X	L* M* H*
001	BOLT, MACHINE ISO M, STEEL, 6G THD CLASS, 6 MM THD DIA, 1 MM PITCH, 20 MM LG, ZINC PLATED	5306 99-663-5061 U1030/FS106201 Z5394/FS106201	4EA		X	LMH
002	NUT, PLAIN, BLIND RIVET ISO METRIC, STEEL, ZINC COATED, 6 BY 1.0 MM (ALSO PART OF SR 008 AND SR 020)	5310 99-138-4838 U1030/NN106021 Z5394/NN106021	4EA		X	LMH
003	BOW, VEHICULAR TOP REAR ROLL CAGE (QTY 1, ALSO PART OF SR 021)	2540 66-128-5012 Z5394/HYG5664 Z5394/HYG5664	2EA		X	LMH
004	NUT, PLAIN, BLIND RIVET 6 MM DIA COURSE THD, 30 MM LG, STEEL, ZINC PLATED	5310 66-128-5543 Z5394/MM106301 Z5394/MM106301	8EA		X	LMH
005	WASHER, LOCK, SINGLE COIL, 6 MM ID	5310 99-208-6458 U1030/WL106001L Z5394/WL106001L	4EA		X	LMH
006	SCREW, MACHINE ISO METRIC, STEEL, PAN HD, CROSS REC DRIVE, ZINC COATED, 6 MM BY 20 MM LG	5305 99-796-7536 U1030/SE106201 Z5394/SE106201	4EA		X	LMH
007	TUBE, HOODSTICK, REAR 1005 MM LONG, C/W 25 MM FLATS EACH END ALSO HOLES DRILLED 10 MM DIA, GALVABOND STEEL TUBE 19 MM DIA	2540 66-128-5014 Z5394/HYG1658 Z5394/HYG1658	2EA		X	LMH
008	TUBE, HOODSTICK, INTERMEDIATE STEEL TUBE, 19 MM O/A DIA, 835 MM LG, C/W 25 MM FLATS EACH END, ENDS DRILLED 10 MM DIA	2540 66-128-5015 Z5394/HYG1660 Z5394/HYG1660	2EA		X	LMH
009	BOW, VEHICULAR TOP INTERMEDIATE (INCLUDES SR 002)	2540 66-128-5017 Z5394/HYG2200 Z5394/HYG2200	1EA		X	LMH
010	TIE BAR FRONT STEEL, 3 MM THK, 25 MM W, 300 MM LG 8 MM HOLE ONE END, 8 MM W SLOT OTHER END, HOODSTICK	2540 66-128-5016 Z5394/HYG1659 Z5394/HYG1659	2EA		X	LMH
011	SCREW, HEXAGON HEAD ISO M, STEEL, ZINC COATED, POINTED, 6 MM BY 20 MM LG	5305 66-128-4702 Z5394/SR106201 Z5394/SR106201	4EA		X	LMH
ISSUE NO: 3      REPAIR PARTS SCALE: 02188      PAGE NO: 382						

\* GRADE OF REPAIR (LIGHT, MEDIUM OR HEAVY)

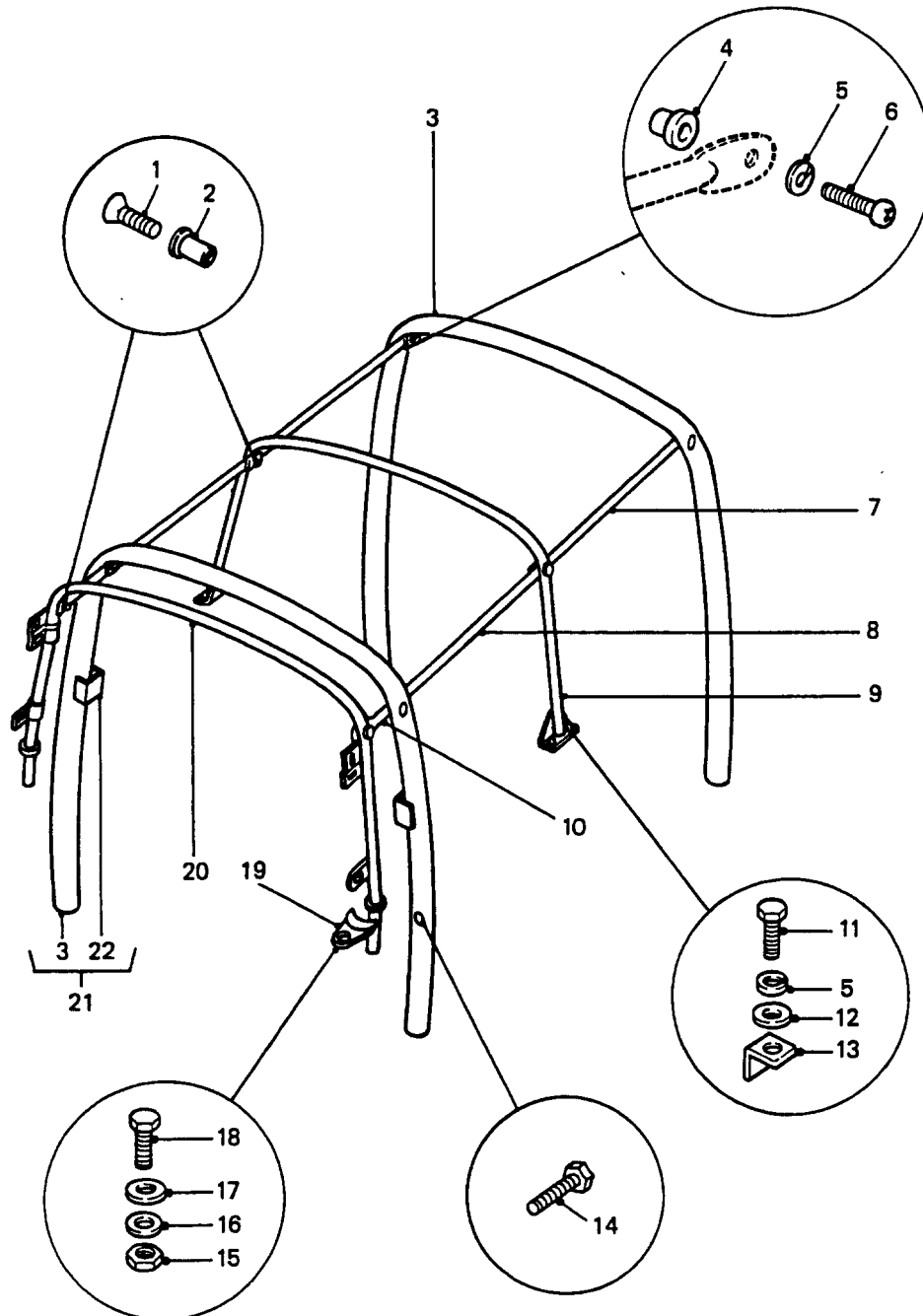

# ROLL CAGE AND CANOPY BOWS

**GROUP SR**  
**TITLE ROLL CAGE AND CANOPY BOWS**

ITEM NO	DESIGNATION	NSN MANUFACTURER CODE/PART NO SUPPLIER CODE/PART NO	NO OFF	U O	R X	L* M* H*
012	WASHER, FLAT RD, 6 MM ID	5310 99-977-1694 U1030/MRC5527 25394/MRC5527	4EA		X	LMH
013	NUT, PLAIN, PLATE	5310 66-128-4703 Z5394/MRC9603 Z5394/MRC9603	4EA		X	LMH
901	WASHER, FLAT STEEL, SQUARE 8 MM ID, 25 MM SQ, 1 MM THK, W/ADHESIVE	5310 66-128-4704 25394/MYH3285 Z5394/MYH3285	4EA		X	LMH
014	SCREW, CAP, HEX HD, ISO M, 6G, STEEL, ZINC PLATED, 8 MM-1.25 MM PITCH, 30 MM LG O/A	5305 99-122-5368 U1030/FS108301 Z5394/FS108301	4EA		X	LMH
015	NUT, HEX, 8 MM ID, COARSE, STEEL, MEDIUM TENSILE, ZINC PLATED	Z5394/NT108041 Z5394/NT108041	2			
016	WASHER, LOCK SPRING, STEEL, SINGLE TURN, SQUARE SECTION, ZINC PLATED, 8 MM BOLT SIZE	5310 99-138-9227 U1030/WL108001L Z5394/WL108001L	2EA		X	LMH
017	WASHER, FLAT, ISO M, STEEL, RD, ZINC PLATED, 8 MM ID, 17 MM OD, 1.60 MM THK	5310 99-122-6475 U1030/WB108051 Z5394/WB108051	2EA		X	LMH
018	SCREW, FLANGE METRIC, STEEL, ZINC PLATED, M8 BY 25 MM LG	2520 99-277-6018 U1030/FS108251 Z5394/FS108251	2EA		X	LMH
019	BRACKET, CLAMPING, HOOD STICK BRACKET, CLAMPING	2540 99-849-8380 U1030/304301 Z5394/R304301	2EA		X	LMH
020	BOW, VEHICULAR TOP FRONT (INCLUDES SR 002)	2540 66-128-5020 Z5394/HYG2926 Z5394/HYG2926	1EA		X	LMH
021	BOW, VEHICULAR TOP FRONT ROLL CAGE (INCLUDES SR 023 AND QTY 1 OFF SR 003, ALSO PART OF SR 902)	2540 66-128-5021 Z5394/HYG5663 Z5394/HYG5663	1EA		X	LMH
022	ANCHORAGE, SEAT BELT, ROLL CAGE TUBE. (USE SR 021)	/NIL /NIL	2			
ISSUE NO: 3      REPAIR PARTS SCALE: 02188      PAGE NO: 383						

\* GRADE OF REPAIR (LIGHT, MEDIUM OR HEAVY)



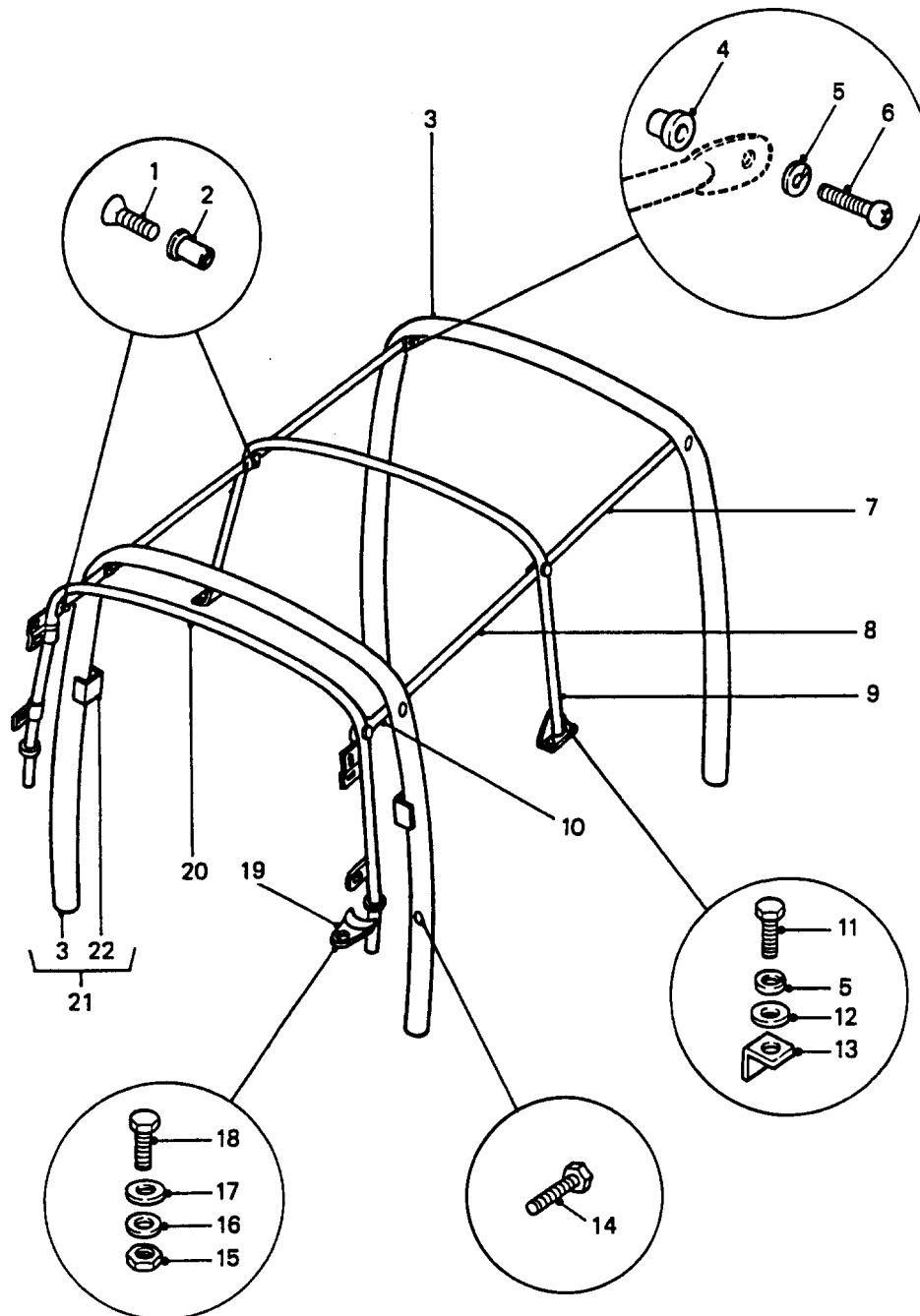

# ROLL CAGE AND CANOPY BOWS

GROUP SR  
TITLE ROLL CAGE AND CANOPY BOWS

ITEM NO	DESIGNATION	NSN MANUFACTURER CODE/PART NO SUPPLIER CODE/PART NO	NO OFF	U	E	L*
				O	X	M*
				I	P	H*
902	KIT, ROLL OVER PROTECTION, AS PER EMEI VEH G107-2, ISSUE 2, LESS HEAD RESTRAINTS AND INCLUDING ORIGINAL ROLL TUBE (INCLUDES SR 022, MODIFY VIDE EMEI VEH G 107-2)	I2540 66-128-6009 Z5394/HYG5824 25394/HYG5824	1KT		A	MH

ISSUE NO: 3

REPAIR PARTS SCALE: 02188

PAGE NO: 384

\* GRADE OF REPAIR (LIGHT, MEDIUM OR HEAVY)

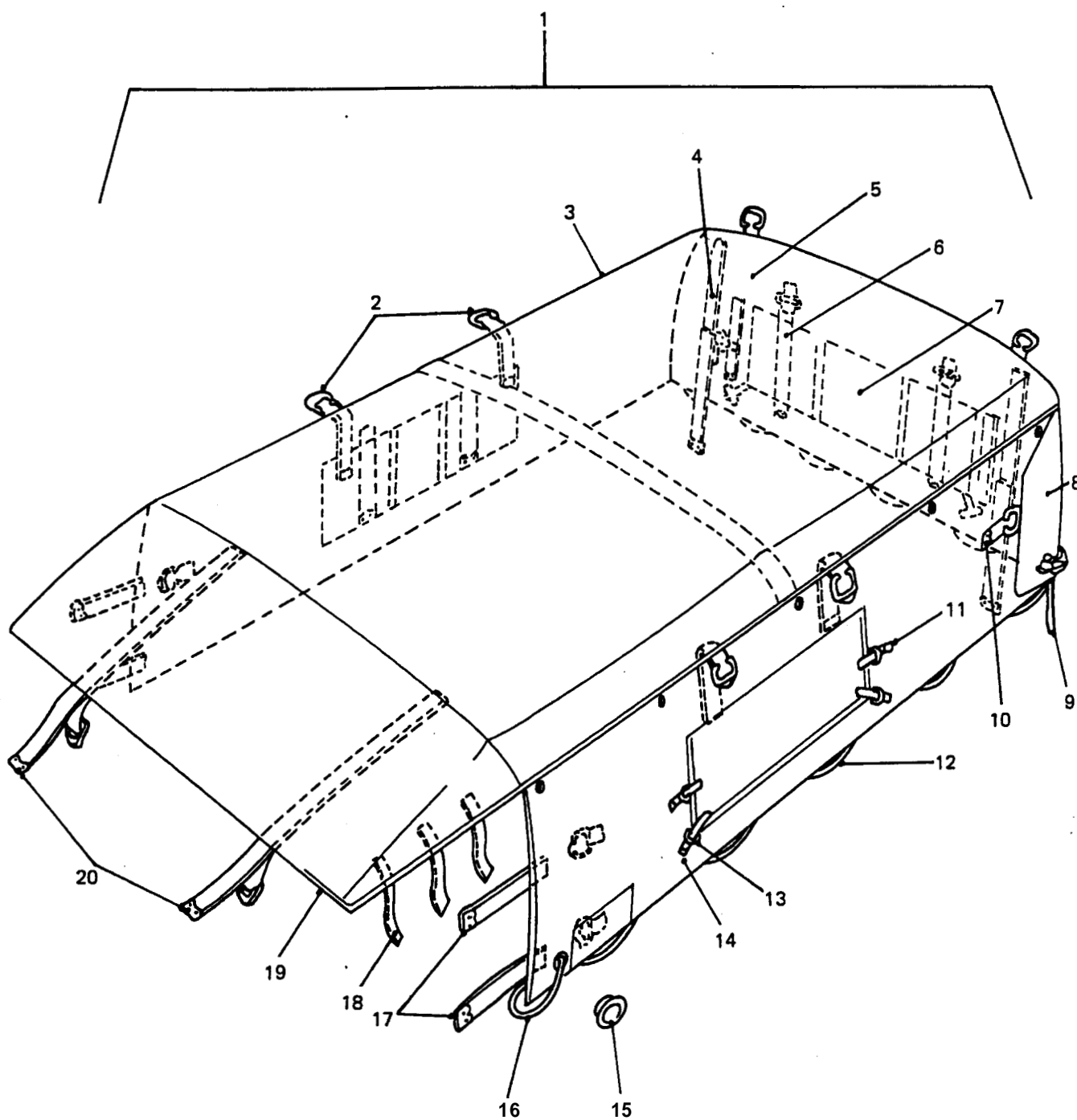

CANOPY

GROUP SRA  
TITLE CANOPY

ITEM NO	DESIGNATION	NSN MANUFACTURER CODE/PART NO SUPPLIER CODE/PART NO	NO OFF	U I	E P	L* M* H*
001	COVER, FITTED, VEHICULAR BODY COTTON DUCK, CAMOUFLAGED (INCLUDES SRA 002 TO SRA 020)	2540 66-128-4941 Z5394/HYG3030 Z5394/HYG3030	1	A	A	LMH
002	BUCKLE, PLASTIC, GREEN (USE AS REQUIRED)	/NIL /NIL	1			
003	PANEL, CANOPY, TOP (USE SRA 001)	/NIL /NIL	1			
903	REINFORCEMENT, CANOPY BOW, CENTRE STRUT (USE SRA 001)	/NIL /NIL	1			
004	STRAP, WITH BUCKLE, 25 MM WIDE, 1170 MM LG (USE SRA 001)	/NIL /NIL	4			
902	BUCKLE (USE AS REQUIRED)	/NIL /NIL	1			
005	CURTAIN AND EXTENSION, REAR FLAPS (USE SRA 001)	/NIL /NIL	2			
903	REINFORCEMENT, TOP EYELET (USE SRA 001)	/NIL /NIL	2			
904	ROPE, REAR FLAP TOP, TERYLENE, 1/2 IN CIRCUMFERENCE, 3230 MM LG (FITTED WITH SRA 905 AND SRA 906 BOTH ENDS)	Z5394/HYG3075 Z5394/HYG3075	1			
905	END, ROPE, CLIP, 3/4 IN, "L", MATERIAL 24 STEEL (USE SRA 001)	/NIL /NIL	1			
006	STRAP, WITH BUCKLE, 25 MM WIDE, 240 MM LG (USE SRA 001)	/NIL /NIL	2			
007	FLAP, REAR (USE SRA 001)	/NIL /NIL	1			
008	CURTAIN, REAR FLAP (USE SRA 001)	/NIL /NIL	2			

ISSUE NO: 3

REPAIR PARTS SCALE: 02188

PAGE NO: 385

\* GRADE OF REPAIR (LIGHT, MEDIUM OR HEAVY)

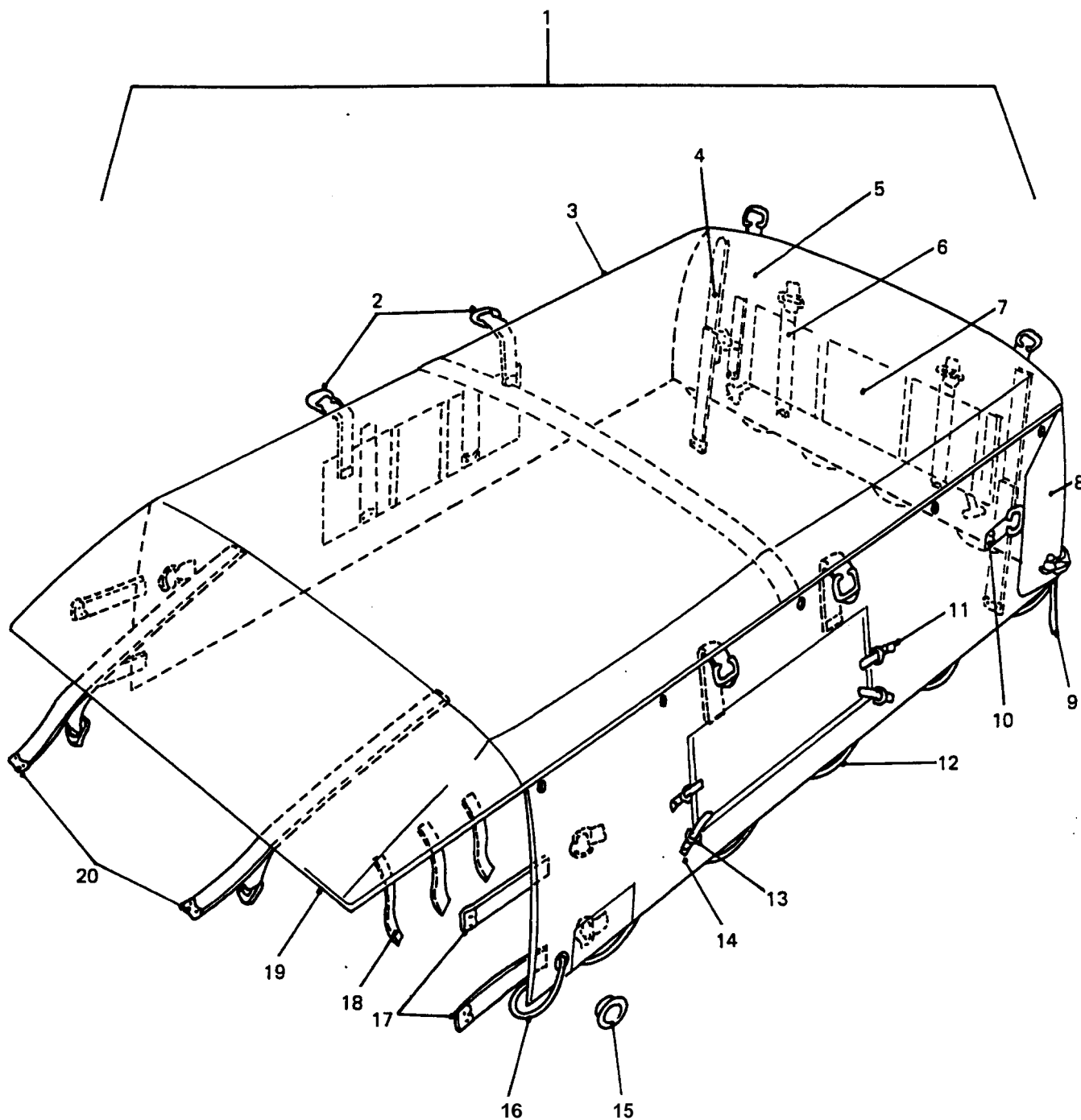

CANOPY

GROUP SRA  
TITLE CANOPY

ITEM NO	DESIGNATION	NSN MANUFACTURER CODE/PART NO SUPPLIER CODE/PART NO	NO OFF	U O I	E X P	L* M* H*
009	ROPE, REAR FLAP, LOWER, CANOPY TO TAILGATE, 1/2 IN CIRCUMFERENCE, TERYLENE, GREEN, 2100 MM LG (INCLUDES SRA 905 AND SRA 906)	Z5394/HYG3072 25394/HYG3072	1			
906	ROPE, SPLICE CLIP, 3/4 IN, "L", MATERIAL 24 STEEL (USE SRA 001)	/NIL /NIL	2			
010	STRAP, WITH BUCKLE, 25 MM WIDE, 235 MM LG (USE SRA 001)	/NIL /NIL	2			
011	STRAP, WITH BUCKLE, 25 MM WIDE, 240 MM LG (USE SRA 001)	/NIL /NIL	4			
012	ROPE, BODY SIDE, LONGITUDINAL, TERYLENE, 1/2 IN CIRCUMFERENCE, GREEN, 2930 MM LG (INCLUDES SRA 905)	Z5394/HYG3073 Z5394/HYG3073	2			
013	STRAP, WITH BUCKLE, 25 MM WIDE, 235 MM LG (USE SRA 001)	/NIL /NIL	6			
014	CURTAIN (USE SRA 001)	/NIL /NIL	2			
015	EYELET, SELF CUTTING, BLACK, BRASS, 0.38 IN ID	Z5394/MYH143 Z5394/MYH143	32			
907	EYELET, BLACK BRASS, 0.44 IN ID	Z5394/MYH144 Z5394/MYH144	32			
016	ROPE, CANOPY TO " B" PILLAR, TERYLENE, GREEN, 550 MM LONG FITTED WITH 150 MM LG, 2 MM DIA (INCLUDES SRA 905)	/NIL /NIL	2			
015	STRAP, WITH BUCKLE, 25 MM WIDE, 155 MM LG (USE SRA 001)	/NIL /NIL	4			
018	STRAP, WITH BUCKLE, 20 MM WIDE, 230 MM LG. (USE SRA 001)	/NIL /NIL	6			
ISSUE NO: 3      REPAIR PARTS SCALE: 02188      PAGE NO: 386						

\* GRADE OF REPAIR (LIGHT, MEDIUM OR HEAVY)

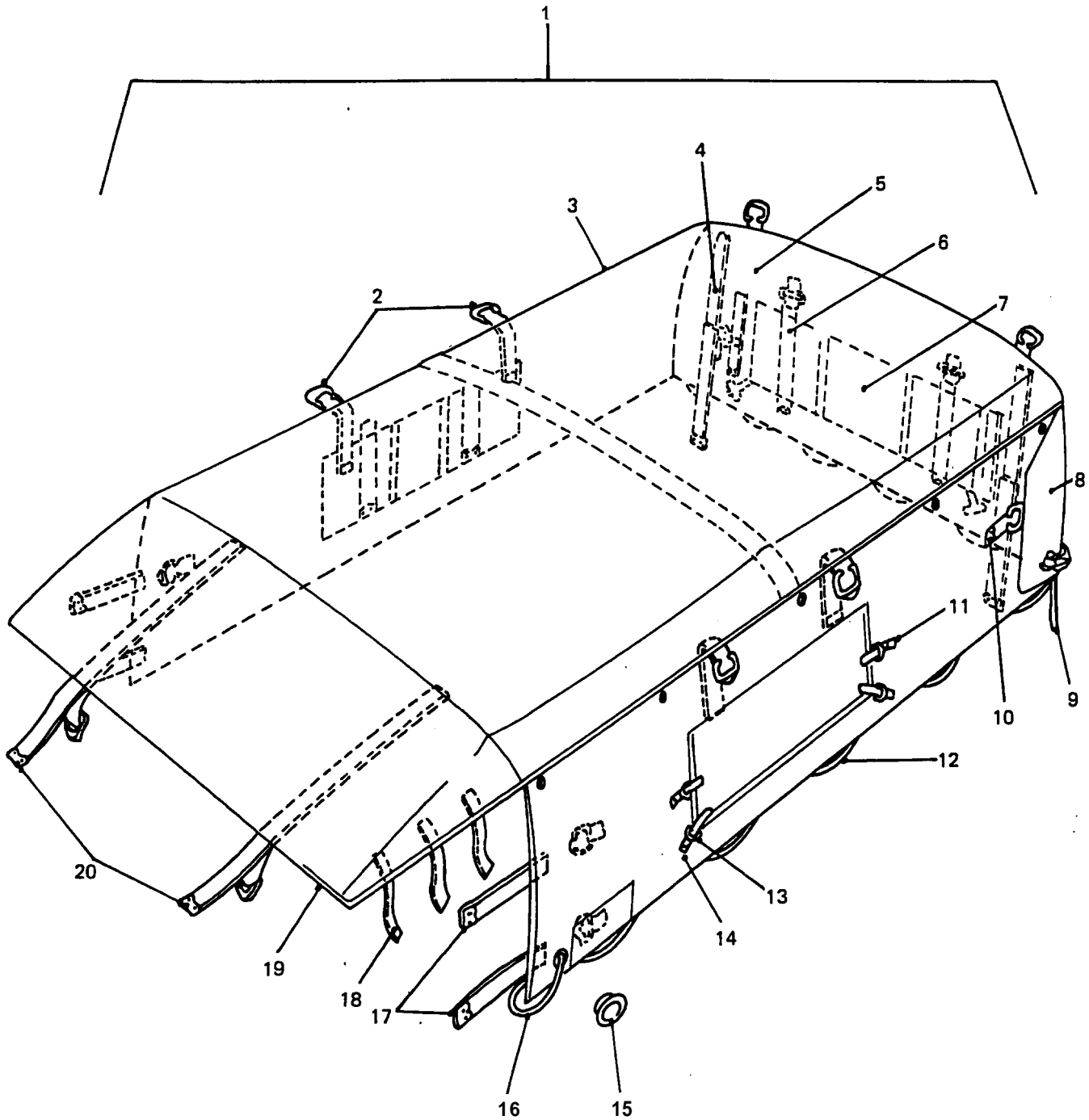

CANOPY

GROUP SRA  
TITLE CANOPY

ITEM NO	DESIGNATION	NSN		NO OFF	U O I	E X B	L* M* H*
		MANUFACTURER	CODE/PART NO				
		SUPPLIER	CODE/PART NO				
019	FRONT, VALANCE PIECE (USE SRA 001)	/NIL /NIL		1			
020	WEBBING, TERYLENE, GREEN, WOVEN, 25 MM W, 15 MM THK, 410 MM LG	/NIL /NIL		2			

ISSUE NO: 3

REPAIR PARTS SCALE: 02188

PAGE NO: 387

\* GRADE OF REPAIR (LIGHT, MEDIUM OR HEAVY)



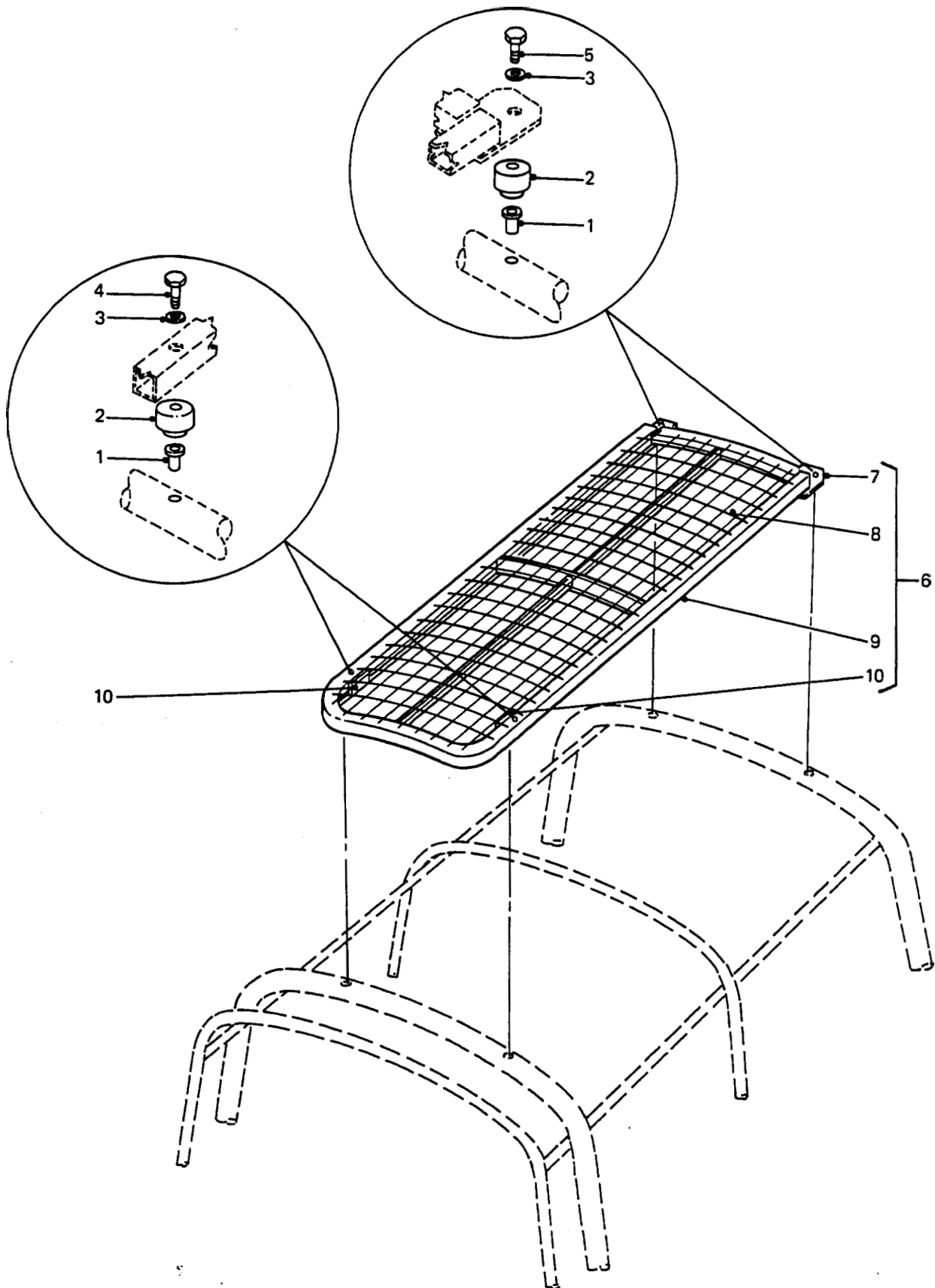

CAMOUFLAGE STOWAGE FRAME

GROUP SRH  
TITLE CAMOUFLAGE STOWAGE FRAME

ITEM NO	DESIGNATION	NSN MANUFACTURER CODE/PART NO SUPPLIER CODE/PART NO	NO OFF	U O	E X	L* M* H*
003	NUT, PLAIN, BLIND RIVET 8 MM COARSE THREAD, 16 MM LG (ALSO PART OF SRH 006)	5310 99-772-5133 U1030/MM108301 Z5394/MM108301	4	EA	X	LMH
002	MOUNT, RESILIENT, RUBBER, CAMOUFLAGE STOWAGE FRAME (ALSO PART OF SRH 006)	66 128 5936 24690/110-032-082 Z5394/MYH3383	4			
003	WASHER, FLAT STEEL, ZINC COATED, 8.40 MM ID, 25 MM OD, 2 MM THK (ALSO PART OF SRH 006)	5310 12-154-2190 U1030/WJ108001 Z5394/WJ108001	4	EA	X	LMH
004	BOLT, MACHINE, PRECISION, HEX HD, 8 MM BY 65 MM LG, ZINC PLATED (ALSO PART OF SRH 006)	U1030/FB108141 Z5394/FB108141	2			
005	SCREW, CAP, HEX HD, 8 MM BY 1.25 MM PITCH, ISO M, 45 MM LG, ZINC PLATED (ALSO PART OF SRH 006)	5305 99-122-5255 U1030/BH108091 Z5394/BH108091	2	EA	X	LMH
006	FRAME ASSEMBLY, CAMOUFLAGE NET STOWAGE 1977 MM LG, 910 MM W, STEEL, GALVANISED TO AS 1650, C/W FITTINGS (INCLUDES SRH 001 TO SRH 005 AND SRH 007 TO SRH 010)	2510 66-128-5943 Z5394/HYG3390 Z5394/HYG3390	1	AY	A	LM
007	PLATE, MOUNTING, 65 MM BY 50 MM, 1 BY 22 MM DIA HOLE, 5 MM THK, MILD STEEL (USE SRH 006)	/NIL /NIL	2			
008	WELDMESH, 50 MM BY 75 MM MESH BY 4 MM ROD, 1924 MM LG, 90 MM W (USE AS REQUIRED, ALSO PART OF SRH 006)	Z0094/WB23B4 Z0094/WB23B4	1			
009	FRAME, 25 MM BY 25 MM RHS, 2 MM THK, 8.5 MM LG, TUBELINE 350 (USE AS REQUIRED, ALSO PART OF SRH 006)	/NIL /NIL	1			
010	PLATE, REINFORCEMENT, 75 MM BY 25 MM, 3 MM THK, MILD STEEL (USE SRH 006)	/NIL /NIL	2			

ISSUE NO: 3

REPAIR PARTS SCALE: 02188

PAGE NO: 388

\* GRADE OF REPAIR (LIGHT, MEDIUM OR HEAVY)

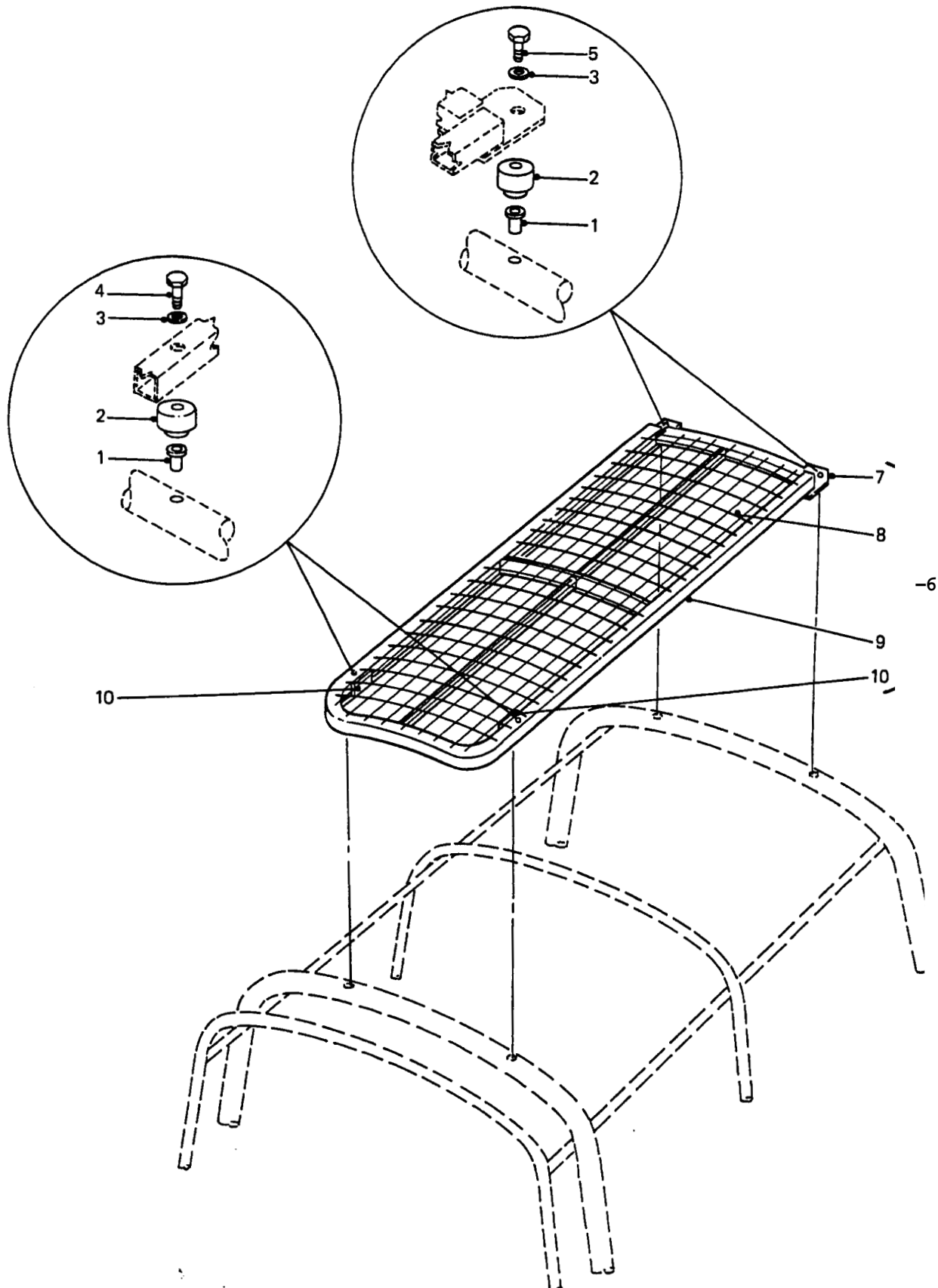

**CAMOUFLAGE STORAGE FRAME**

GROUP SRH  
 TITLE CAMOUFLAGE STOWAGE FRAME

ITEM NO	DESIGNATION	NSN MANUFACTURER CODE/PART NO SUPPLIER CODE/PART NO	NO OFF	U	E	L*
				O	X	M*
				I	P	H*
901	NUT (USED TO REPLACE SRH 001)	Z5394/NH108401 Z5394/NH108401	4			

ISSUE NO: 3

REPAIR PARTS SCALE: 02188

PAGE NO: 389

\* GRADE OF REPAIR (LIGHT, MEDIUM OR HEAVY)

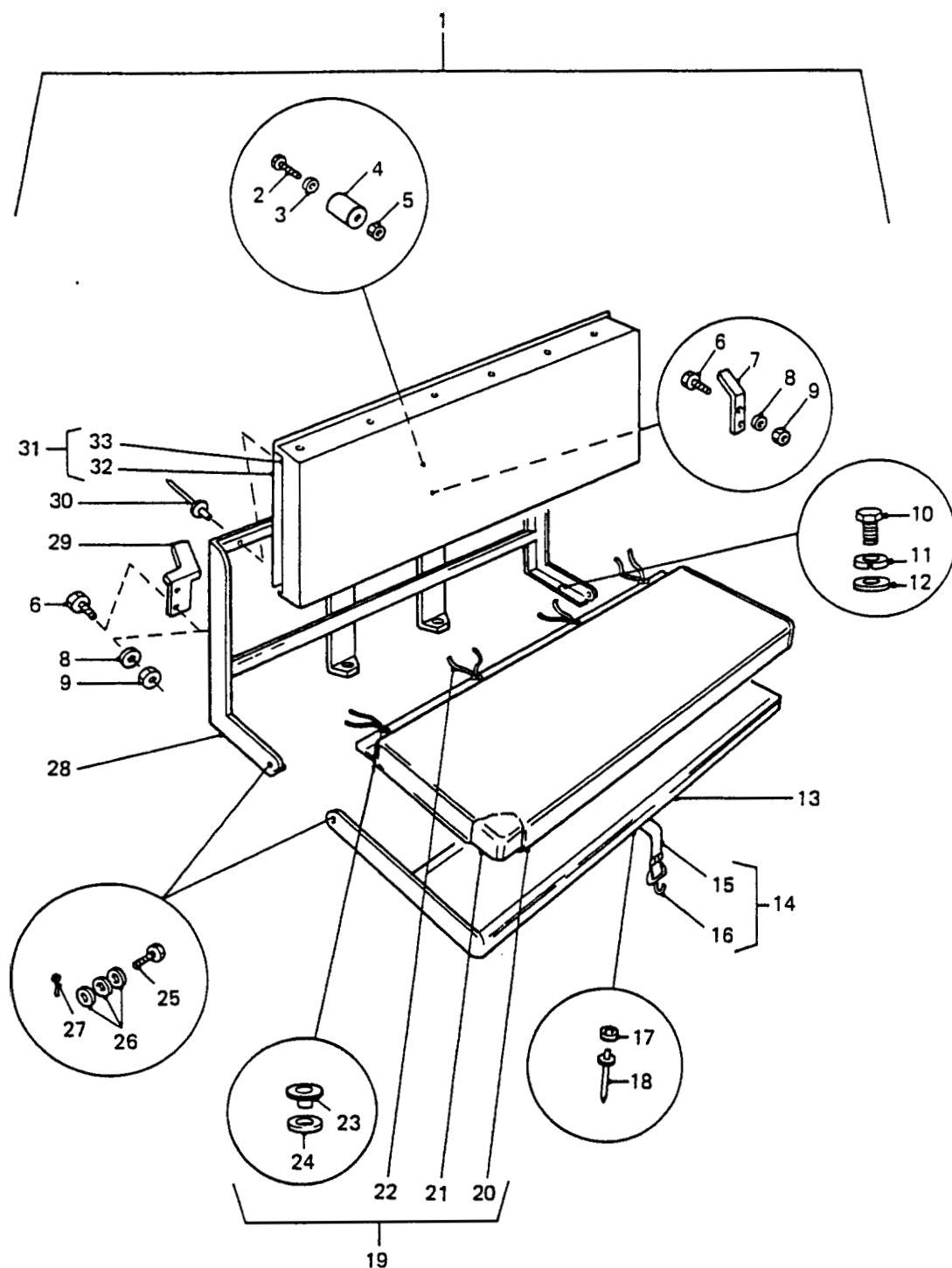

## REAR INWARD FACING SEATS

GROUP SS  
TITLE REAR INWARD FACING SEATS

ITEM NO	DESIGNATION	NSN MANUFACTURER CODE/PART NO SUPPLIER CODE/PART NO	NO OFF	U O	S X	L* M* H*
001	FRAME AND SQUAB ASSEMBLY, REARSEAT, LEFT HAND (INCLUDES SS 002 TO SS 009, SS 013, SS 014 TO SS 018, SS 025 TO SS 028, SS 029 AND SS 030 TO SS 033)	Z5394/HYG1715 Z5394/HYG1715	1			
901	FRAME AND SQUAB ASSEMBLY, REAR SEAT, RIGHT HAND (INCLUDES SS 002 TO SS 009, SS 013, SS 014 TO SS 018, SS 025 TO SS 027, SS 903, SS 904 TO SS 033)	Z5394/HYG1714 Z5394/HYG1714	1			
002	SCREW, MACHINE ISO M, STEEL, PAN HD, CROSS RECESS DRIVE, ZINC COATED, 4 MM BY 20 MM LG	5305 66-128-4705 Z5394/SE104201 Z5394/SE104201	8EA		X	LMH
003	WASHER, FLAT RD, STEEL, 4 MM BOLT SIZE	5310 99-122-3031 U1030/WA104001 Z5394/WA104001	8EA		X	LMH
004	BUMPER, RUBBER	2540 99-849-9810 U1030/304125 Z5394/R304125	8EA		X	LMH
005	NUT, PLAIN, HEXAGON	5310 99-122-6456 U1030/NH104041 Z5394/NH104041	8EA		X	LMH
006	SCREW, CAP, HEX HD, ISO M, 6G, STEEL, ZINC PLATED, 6 MM PITCH, 16 MM LG	5305 99-122-5360 U1030/FS106161 Z5394/FS106161	16EA		X	LMH
902	RUBBER STRIP AT CUSHION FRAME TO REAR BODY WHEEL ARCH BOX	5330 66-128-5376 Z5394/MUC6123 Z5394/MUC6123	2EA		X	LMH
007	CLIP, SQUAB FRAME TO CAPPING	Z5394/HYG1712 Z5394/HYG1712	6			
008	WASHER, LOCK STEEL, 6.10 MM ID, 9.70 MM OD, 1.50 MM THK	5310 99-203-6405 U1030/WM106001L Z5394/WM106001	16EA		X	LMH
009	NUT, PLAIN, HEXAGON STEEL, 6 MM, ZINC PLATED	5310 99-122-5295 U0041/NU7-14Y1 Z5394/JLM9687	16EA		X	LMH
010	BOLT, MACHINE METRIC, STEEL, HEX HD, ZINC PLATED, M10 BY 30 MM LG	5306 99-122-4911 U1030/FS110301L Z5394/FS110301	8EA		X	LMH

ISSUE NO: 3

REPAIR PARTS SCALE: 02188

PAGE NO: 390

\* GRADE OF REPAIR (LIGHT, MEDIUM OR HEAVY)

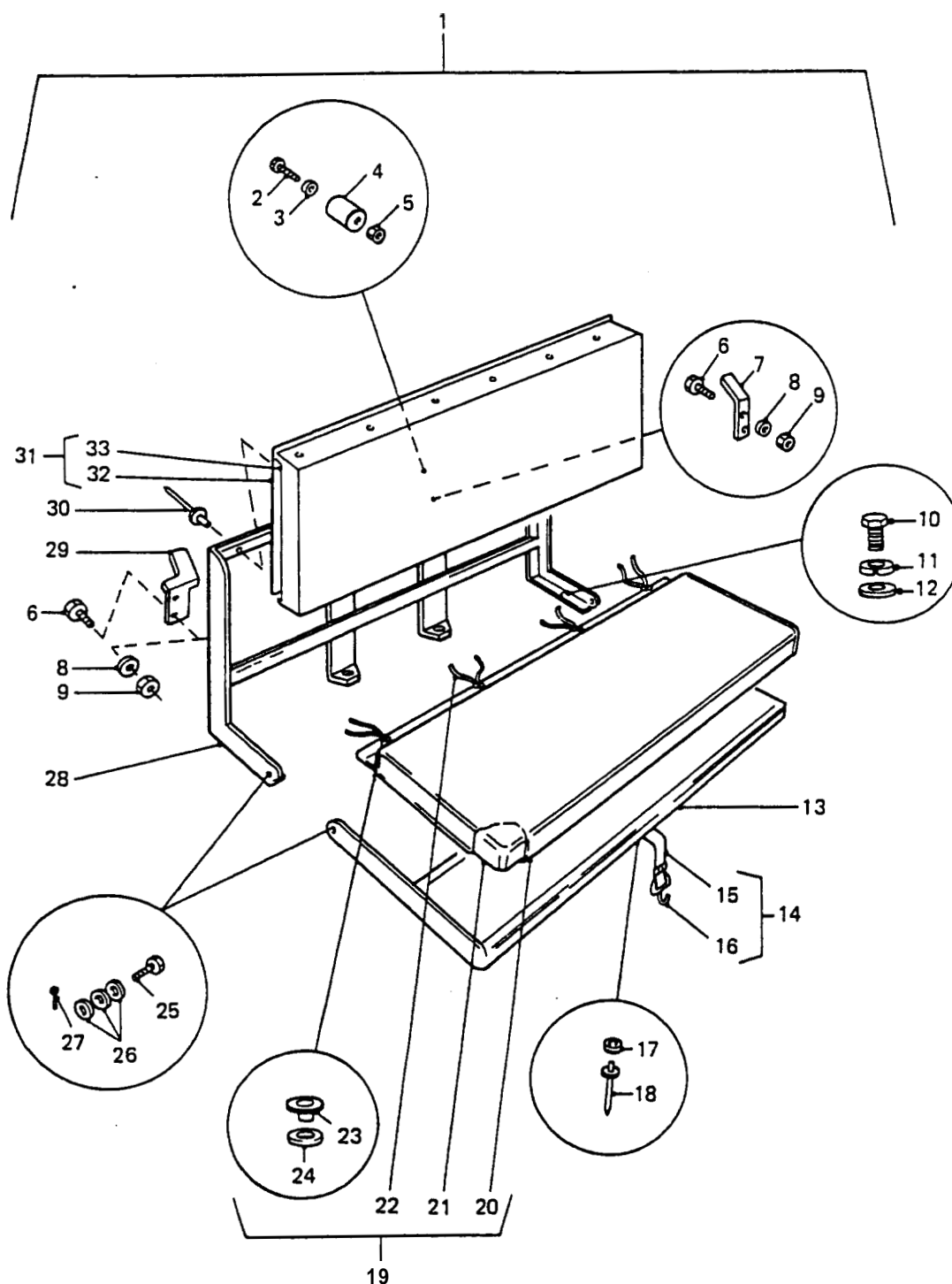

## REAR INWARD FACING SEATS

GROUP SS  
TITLE REAR INWARD FACING SEATS

ITEM NO	DESIGNATION	NSN MANUFACTURER CODE/PART NO SUPPLIER CODE/PART NO	NO OFF	U O	E X	L* M* H*
011	WASHER, LOCK SPRING, STEEL, SINGLE TURN, ZINC PLATED, 10 MM ID, 15.90 MM OD, 2.50 MM THK	5310 99-138-9228 U1030/WL110001L Z5394/WL110001L	8	EA	X	LMH
012	WASHER, FLAT 10.5 MM ID, 21 MM OD, 2 MM THK, RD, STEEL, ZINC PLATED	5310 99-122-6476 U1030/WA110061 Z5394/WA110061	8	EA	X	LMH
013	FRAME, REAR SEAT CUSHION STEEL, HINGED ON BOTH SIDES	2540 66-128-4946 Z5394/HYG1698 Z5394/HYG1698	2	EA	A	LMH
014	STRAP, WEBBING REAR SEAT CUSHION TO SQUAB (INCLUDES SS 015 AND SS 016)	5340 66-128-4719 Z5394/HYG1833 Z5394/HYG1833	2	EA	X	LMH
015	WEBBING, COTTON, 25 SECTION, 0.36 M (USE SS 014)	/NIL /NIL	2			
016	HOOK, STRAP. (ALSO PART OF SS 014)	U1030/301005 U1030/301005	2			
017	WASHER, FLATROUND, STEEL, ZINC PLATED, 5 MM BOLT SIZE	5310 99-122-3032 U1030/WA105001 Z5394/WA105001	2	EA	X	LMH
018	RIVET, BLIND ALUMINIUM, UNIVERSAL HD, 3/16 IN DIA BY 11/16 IN SHANK LG	5320 66-128-4721 Z5394/RU612503 Z5394/RU612503	2	EA	X	LMH
019	CUSHION, SEAT, VEHICULAR REAR SEAT, 4X4 GS PERENTIE VEHICLES (INCLUDES SS 020 TO SS 024)	2540 66-128-4947 Z5394/HYG1707 Z5394/HYG1707	2	EA	A	LMH
020	COVER, TRIM, REAR SEAT CUSHION (USE SS 019)	/NIL /NIL	2			
021	PAD, REAR SEAT CUSHION (USE SS 019)	/NIL /NIL	2			
022	TIE, TAPE, CUSHION TO FRAME, FROM 0.60 M LG (USE SS 019)	/NIL /NIL	8			
023	EYELET (USE SS 019)	/NIL /NIL	8			

ISSUE NO: 3

REPAIR PARTS SCALE: 02188

PAGE NO: 391

\* GRADE OF REPAIR (LIGHT, MEDIUM OR HEAVY)



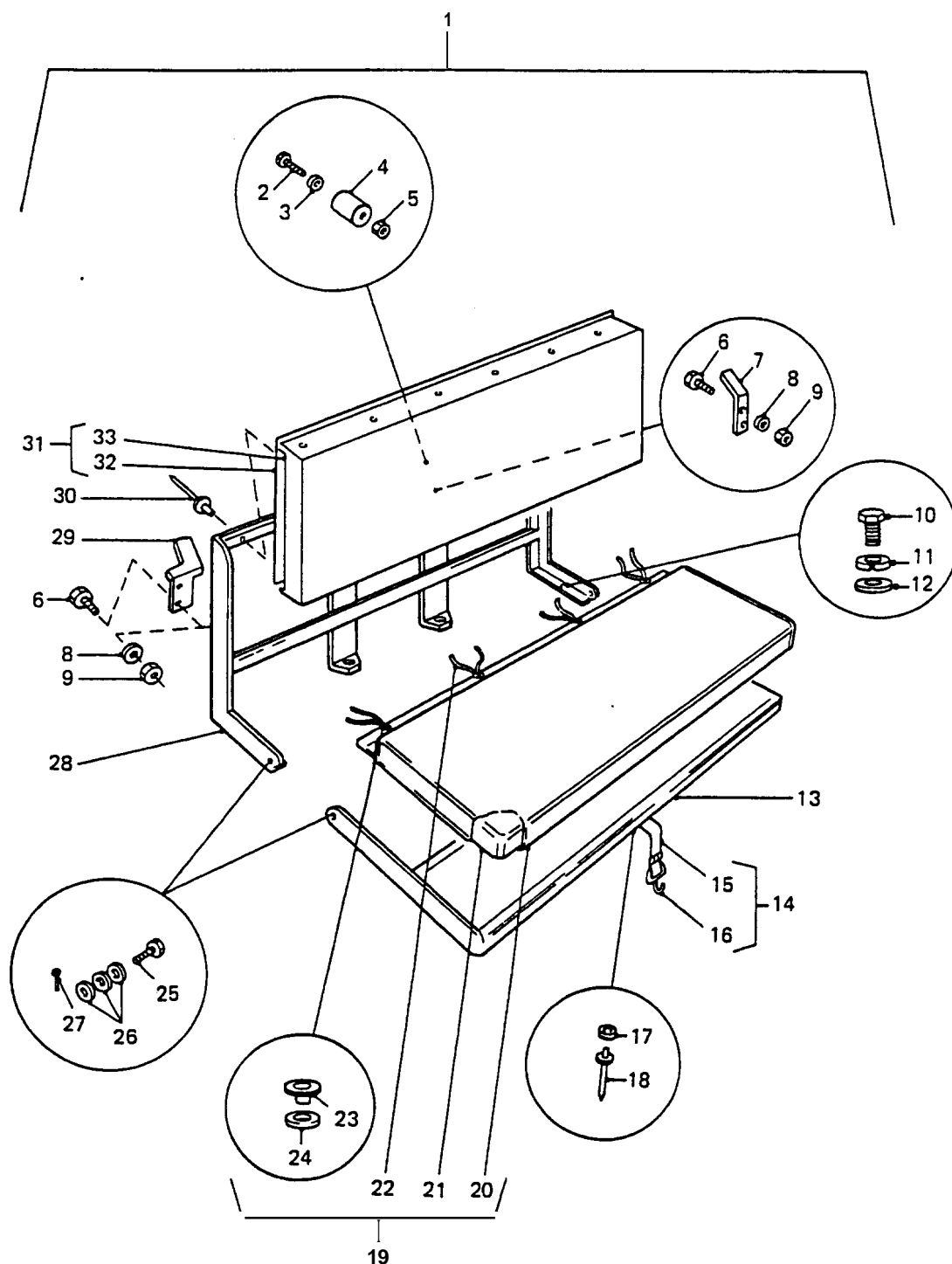

## REAR INWARD FACING SEATS

GROUP SS  
TITLE REAR INWARD FACING SEATS

ITEM NO	DESIGNATION	NSN MANUFACTURER CODE/PART NO SUPPLIER CODE/PART NO	NO OFF	U D I	E X P	L* M* H*
024	WASHER, FLAT (USE SS 019)	/NIL /NIL	8			
025	PIN, STRAIGHT, HEADED STEEL, ZINC COATED, 8 MM DIA, 24 MM LG	5315 66-128-4718 Z5394/PC108241 Z5394/PC108241	4	A	X	LMH
026	WASHER, FLAT, ISO M, STEEL, RD, ZINC PLATED, 8 MM ID, 17 MM OD, 1.60 MM THK	5310 99-122-6475 U1030/WB108051 Z5394/WB108051	12	A	X	LMH
027	PIN, COTTER, 2 MM BY 12 MM LG, ZINC PLT	Z5394/PS104121 Z5394/PS104121	4			LMH
028	FRAME, REAR SEAT SQUAB STEEL, C/W 2 REAR CENTRE: SUPPORTS, L/H	2540 66-128-4948 Z5394/HYG1693 Z5394/HYG1693	1	A	A	LMH
029	CLIP, SQUAB FRAME TO CAPPING, LEFT HAND	Z5394/MTC6453 Z5394/MTC6453	1			
903	FRAME, REAR SEAT SQUAB FRAME, REAR SEAT SQUAB, RIGHT HAND, 4X4 GSPERENTIE VEHICLES	2540 66-128-4949 Z5394/HYG1692 Z5394/HYG1692	1	A	A	LMH
030	RIVET, BLIND ALUMINIUM, 3/16 IN DIA BY 1-9/16 IN LG	5320 66-128-5117 Z5394/RA612253 Z5394/RA612253	20	A	X	LMH
904	CLIP, SQUAB FRAME TO CAPPING, RIGHT HAND	Z5394/MTC6452 Z5394/MTC6452	1			
031	CUSHION, SEAT BACK, VEHICULAR PLASTIC, VINYL, STEEL (INCLUDES SS 032 AND SS 033)	2540 66-128-4950 Z5394/HYG1704 Z5394/HYG1704	2	A	A	LMH
032	PLATE, BACKING, REAR SEAT SQUAB (USE SS 031)	/NIL /NIL	2			
033	COVER, TRIM, REAR SEAT SQUAB (USE SS 031)	/NIL /NIL	2			

ISSUE NO: 3

REPAIR PARTS SCALE: 02188

PAGE NO: 392

\* GRADE OF REPAIR (LIGHT, MEDIUM OR HEAW)

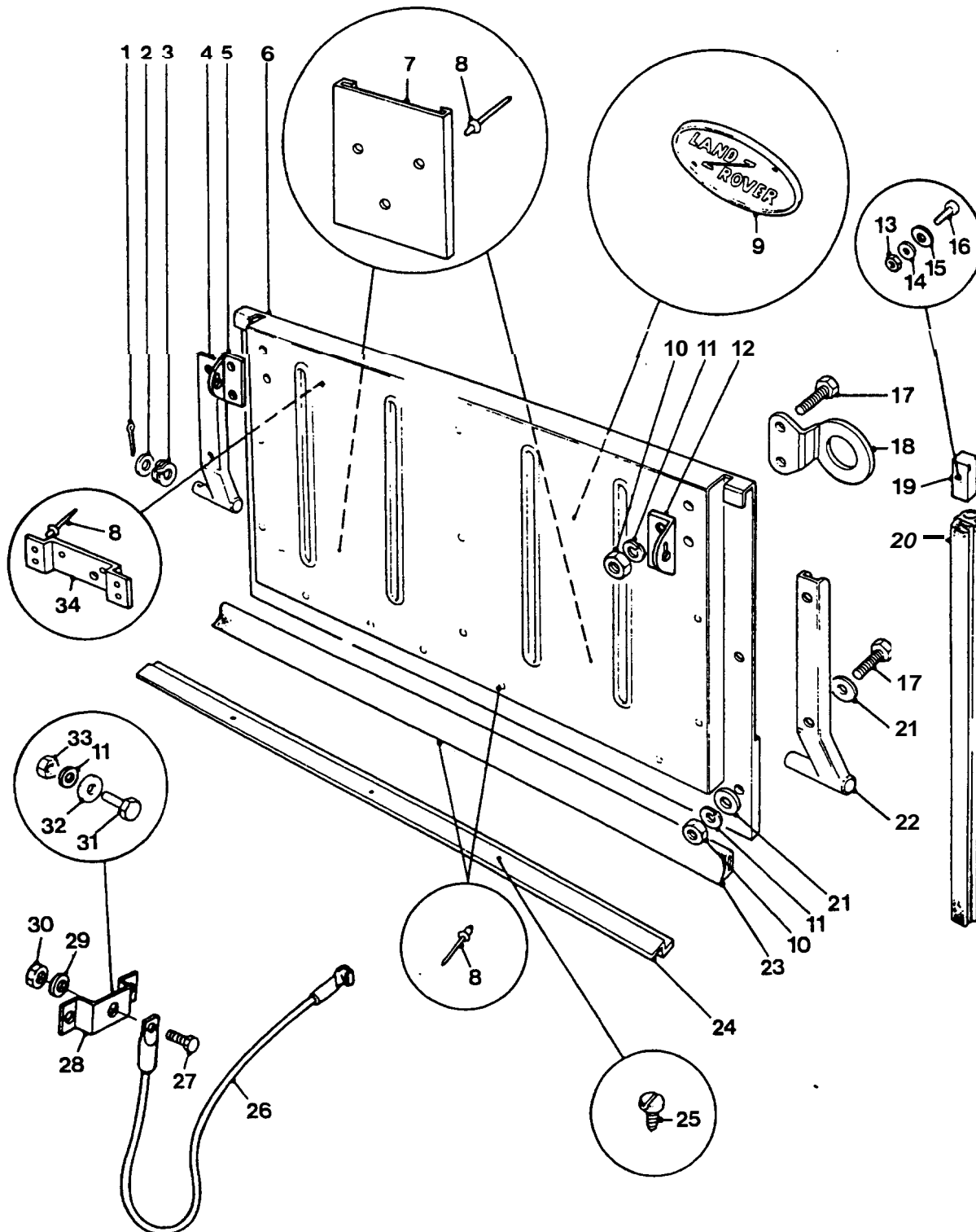

## TAILBOARD AND FITTINGS

GROUP ST  
TITLE TAILBOARD AND FITTINGS

ITEM NO	DESIGNATION	NSN MANUFACTURER CODE/PART NO SUPPLIER CODE/PART NO	NO OFF	U O I	E X P	L* M* H*
901	TAILGATE, VEHICLE BODY (INCLUDES ST 004 TO ST 006, ST 010 TO ST 012, ST 017, ST 018, ST 021, ST 022 AND QTY 17 OF ST 008)	2510 99-737-3366 U1030/MUC8736 25394/MUC8736	1EA		A	LMH
001	PIN, COTTER SPLIT, STEEL, 5 MM NOM DIA, 25 MM LG	5315 66-097-0345 Z5394/PS612080 Z5394/PS612080	1EA		X	LMH
002	WASHER, FLAT RD, STEEL, ZINC COATED, SMALL, 9/16 IN BOLT SIZE, 1-1/8 IN OD, BY 0.104 IN THK	5310 66-012-6841 Z5394/WA600091 Z5394/WA600091	1EA		X	LMH
003	WASHER, LOCK DOUBLE COIL, STEEL, ZINC COATED, 9/16 IN	5310 99-941-6632 U0716/WS600091 Z5394/WS600091	1EA		X	LMH
004	HINGE, STRAP, TAILBOARD, STEEL, ZINC COATED, 13-1/2 IN APPROX O/A LG, RH (ALSO PART OF ST 901)	5340 99-804-7197 U1030/MUC8740 Z5394/MUC8740	1EA		X	LMH
005	BRACKET, ANGLE (ALSO PART OF ST 901)	5340 99-737-3367 U1030/MUC8738 25394/MUC8738	1EA		X	LMH
006	PANEL, REINFORCING TAILBOARD (ALSO PART OF ST 901)	Z5394/MUC8737 Z5394/MUC8737	1			
007	HOLDER, VEHICLE UNIT AND FORMATION SIGN PLATE STEEL, PAINTED DEEP BRONZE GREEN, 6.094 IN LG, 0.297 IN O/A W, 6.000 IN H, W/3 RAISED MTG HOLES, TO SUIT	2590 66-016-0815 25394/HYK2674 Z5394/HYK2674	2EA		X	LMH
008	RIVET, BLIND ALUMINIUM ALLOY, DOME HD, MEM EX TYPE, 3/16 IN DIA, 7/16 IN LG (QTY 17, ALSO PART OF ST 901)	5320 99-970-3518 U1030/78248 Z5394/R78248	30EA		X	LMH
009	LOGO, LANDROVER, OVAL, SELF ADHESIVE, 195 MM LG, 95 MM W, SILVER LETTERS ON BLACK BACKGROUND (REFER GROUP SGD 026)	25394/MXC6401 25394/MXC6401	1			

ISSUE NO: 3

REPAIR PARTS SCALE: 02188

PAGE NO: 393

\* GRADE OF REPAIR (LIGHT, MEDIUM OR HEAVY)

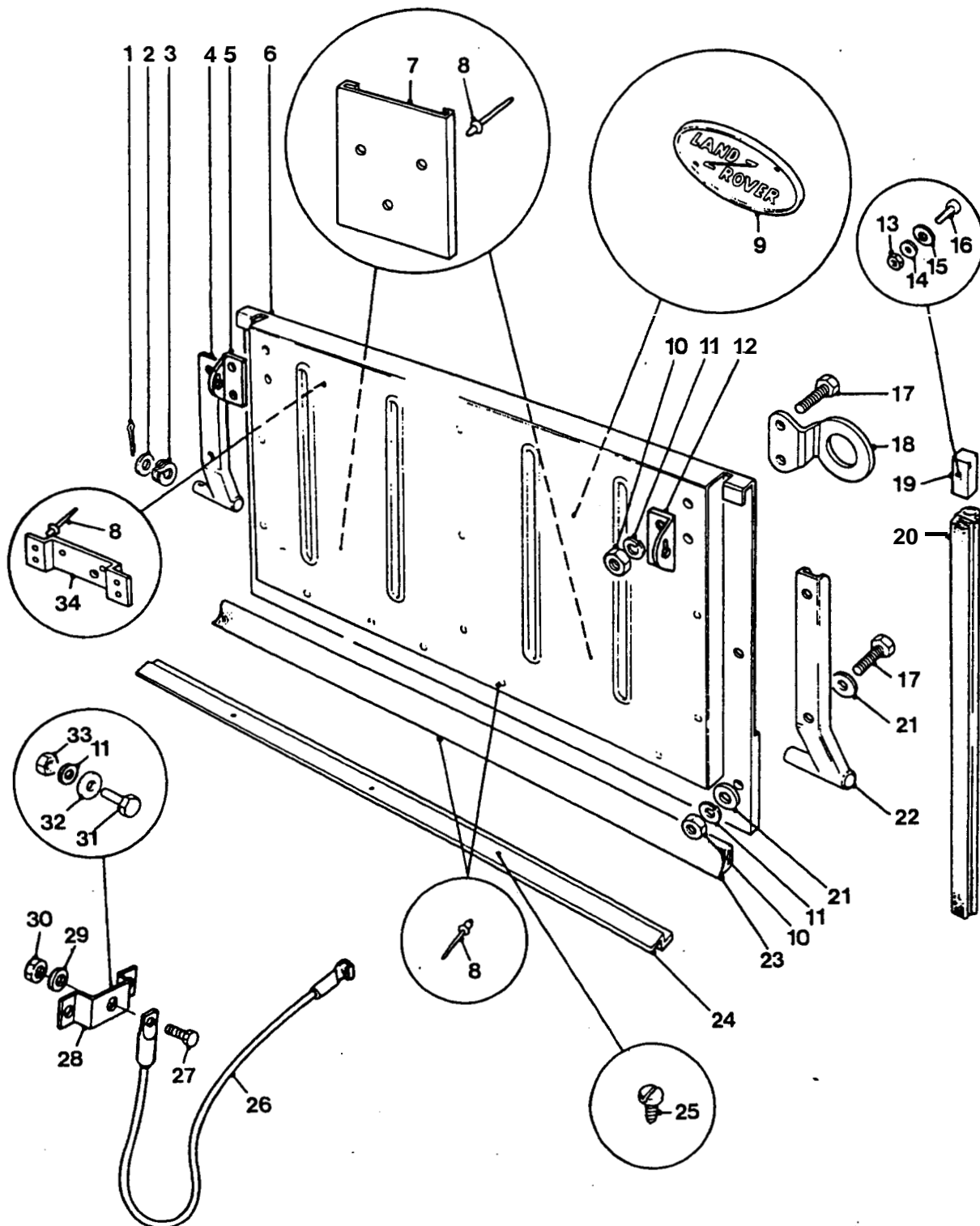

## TAILBOARD AND FITTINGS

GROUP ST  
TITLE TAILBOARD AND FITTINGS

ITEM NO	DESIGNATION	NSN MANUFACTURER CODE/PART NO SUPPLIER CODE/PART NO	NO OFF	U O	E X	L* M* H*
010	NUT, HEX, 6 MM ID, COARSE, STEEL, MEDIUM TENSILE, ZINC PLATED (ALSO PART OF ST 901)	Z5394/JLM9687 Z5394/JLM9687	8			
011	WASHER, LOCK STEEL, 6.10 MM ID, 9.70 MM OD, 1.50 MM THK (ALSO PART OF ST 901)	5310 99-203-6405 U1030/WM106001L Z5394/WM106001	12	EA	X	LMH
012	BRACKET, ANGLE (ALSO PART OF ST 901)	5340 99-737-3368 U1030/MUC8739 Z5394/MUC8739	1	EA	X	LMH
013	NUT, PLAIN, HEXAGON	5310 99-122-6456 U1030/NH104041 Z5394/NH104041	2	EA	X	LMH
014	WASHER, LOCK SPRING TENSION, 5 MM ID, ZINC PLATED	5310 99-977-1102 U1030/WL105001 Z5394/WL105001	2	EA	X	LMH
015	WASHER, FLAT RD, STEEL, ZINC PLATED, LARGE OD, 4 MM ID	5310 99-759-2084 U1030/WC104001 Z5394/WC104001	2	EA	X	LMH
016	SCREW, MACHINE O METRIC, 6G, STEEL, PANED, SLOT DRIVE, ZINC PLATED, 4 MM DIA, 0.70 MM PITCH, 16 MM LG	5305 99-135-0423 U1030/SP104121 Z5394/SP104121	2	EA	X	LMH
017	SCREW, CAP, HEXAGON HEAD METRIC, STEEL, HEX HD, 6 MM BY 55 MM LG (ALSO PART OF ST 901)	5305 99-122-5249 U1030/SH106111 Z5394/SH106111	8	EA	X	LMH
018	LOCKING PLATE, TAILBOARD VEHICLES (ALSO PART OF ST 901)	2510 99-737-3373 U1030/MUC8746 Z5394/MUC8746	2	EA	X	LMH
019	BUMPER, RUBBER SYNTHETIC, BLACK, 1-1/4 IN LG, BY 5/16 IN W, 19/32 IN THK (TRIM BLOCK TO FIT IF REQ,D)	5340 99-805-4577 U1030/332146 Z5394/332146	2	EA	X	LMH
020	WEATHER STRIP WEATHERSTRIP, LEFT HAND	2510 99-757-5309 U1030/MTC4165 Z5394/MTC4165	1	EA	X	LMH
902	WEATHER STRIP WEATHERSTRIP, RIGHT HAND	2510 99-757-5308 U1039/MTC4164 Z5394/MTC4164	1	EA	X	LMH
021	WASHER, FLAT STEEL, RD, 1/4 IN ID (ALSO PART OF ST 901)	5310 66-128-4723 Z5394/MRC5528 Z5394/MRC5528	10	EA	X	LMH

ISSUE NO: 3

REPAIR PARTS SCALE: 02188

PAGE NO: 394

\* GRADE OF REPAIR (LIGHT, MEDIUM OR HEAVY)

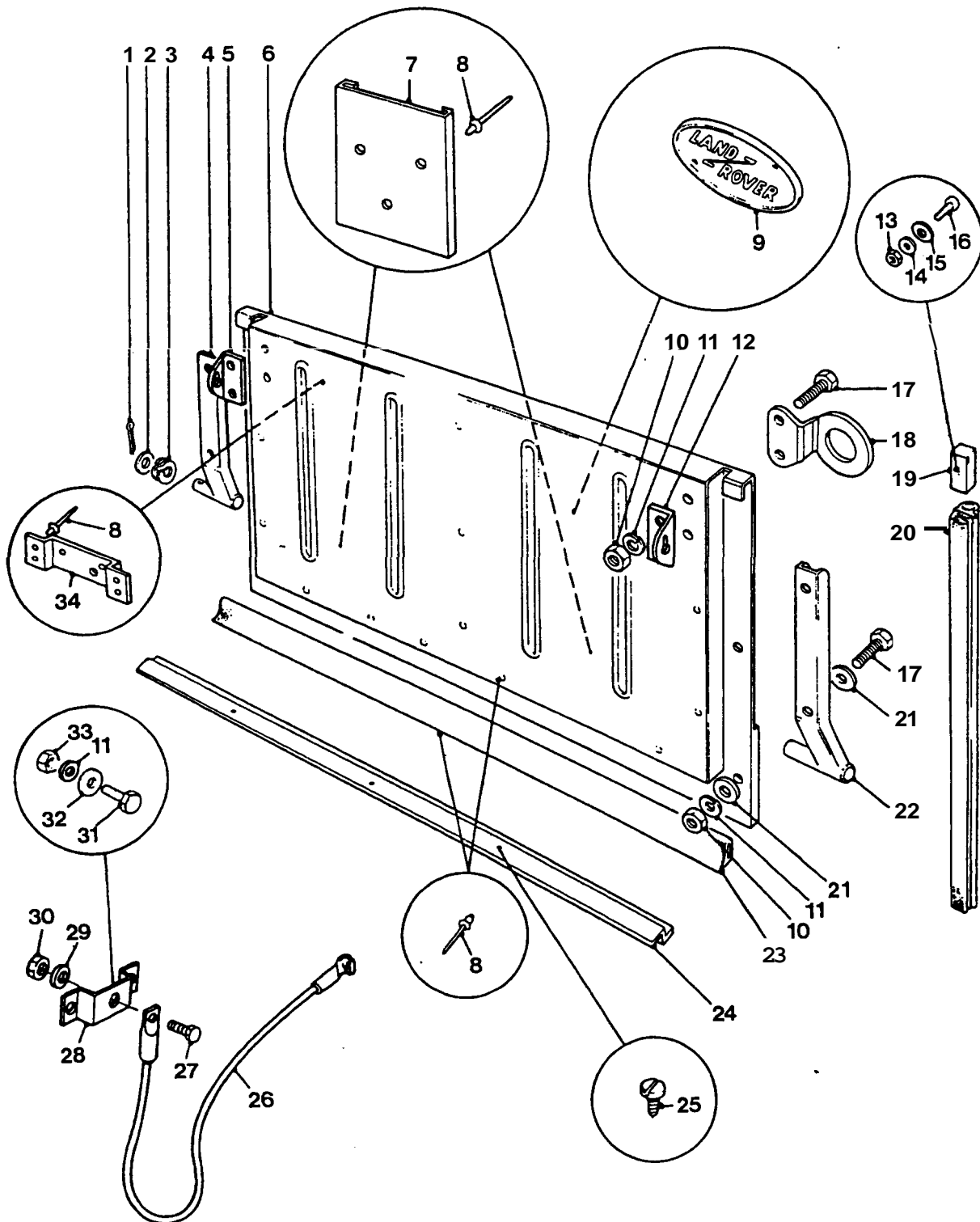

## TAILBOARD AND FITTINGS

GROUP ST  
TITLE TAILBOARD AND FITTINGS

ITEM NO	DESIGNATION	NSN MANUFACTURER CODE/PART NO SUPPLIER CODE/PART NO	NO OFF	U O I	S X P	L* M* H*
022	HINGE, TAILBOARD HINGE, TAILBOARD, STEEL, 5/8 IN BY 1-1/2 IN BY 13-1/2 IN O/A DIM, O/A (ALSO PART OF ST 901)	2510 99-805-4562 U1030/MUC8741 Z5394/MUC8741	1EA		X	LMH
023	WEATHER STRIP	5680 99-849-8358 U1030/307975 Z5394/R303975	1EA		X	LMH
024	STRIP, FLOOR PROTECTION STEEL, C/W 90 DEG.BENDS, C/W 3 HOLES FOR SCREWS	2540 66-128-4962 Z5394/HYG2032 Z5394/HYG2032	1EA		X	LMH
025	SCREW, TAPPING, THREAD FORMING	5305 99-950-4416 Z5394/AB606041L Z5394/AB606041L	7EA		X	LMH
026	CABLE, RETAINING, TAILGATE WIRE ROPE/PLASTICS, W/PIN FITTING 1ST END, EYE SECOND END	2540 99-737-8664 U1030/RRC5539 Z5394/RRC5539	2EA		X	LMH
027	SCREW, CAP, HEXAGON HEAD ISO METRIC, STEEL, HEX HD, ZINC PLATED, 8 MM BY 35 MM	5305 66-144-6480 U1030/FS108351 Z5394/FS108351	2EA		X	LMH
028	STRAP, RETAINING TAILBOARD CABLE	5340 99-737-2996 U1030/MUC8759 Z5394/MUC8759	2EA		X	LMH
029	WASHER, FLAT, ISO M, STEEL, RD, ZINC PLATED, 8 MM ID, 17 MM OD, 1.60 MM THK	5310 99-122-6475 U1030/WB108051 Z5394/WB108051	2EA		X	LMH
030	NUT, HEX, 8 MM ID, COARSE, STEEL, MEDIUM TENSILE, ZINC PLATED	Z5394/NT108041 Z5394/NT108041	2			
031	BOLT, MACHINE ISO M, STEEL, 6G THD CLASS, 6 MM THD DIA, 1 MM PITCH, 20 MM LG, ZINC PLATED	5306 99-663-5061 U1030/FS106201 Z5394/FS106201	4EA		X	LMH
032	WASHER, FLAT RD, STEEL, ZINC PLATED, 6 MM NOM BOLT SIZE, 12.50 MM OD, 1.60 MM THK	5310 99-122-6474 Z5394/WA106001 Z5394/WA106001	4EA		K	LMH
033	NUT, HEX, 6 MM ID, COARSE, STEEL, MEDIUM TENSILE, ZINC PLATED	Z5394/JLM9687 Z5394/JLM9687	4			
034	BRACKET, MULTIPLE ANGLE STEEL, QUADRUPLE ANGLE	5340 66-128-5022 Z5394/HYG2006 Z5394/HYG2006	1EA		K	LMH

ISSUE NO: 3 REPAIR PARTS SCALE: 02188 PAGE NO: 395

\* GRADE OF REPAIR (LIGHT, MEDIUM OR HEAVY)



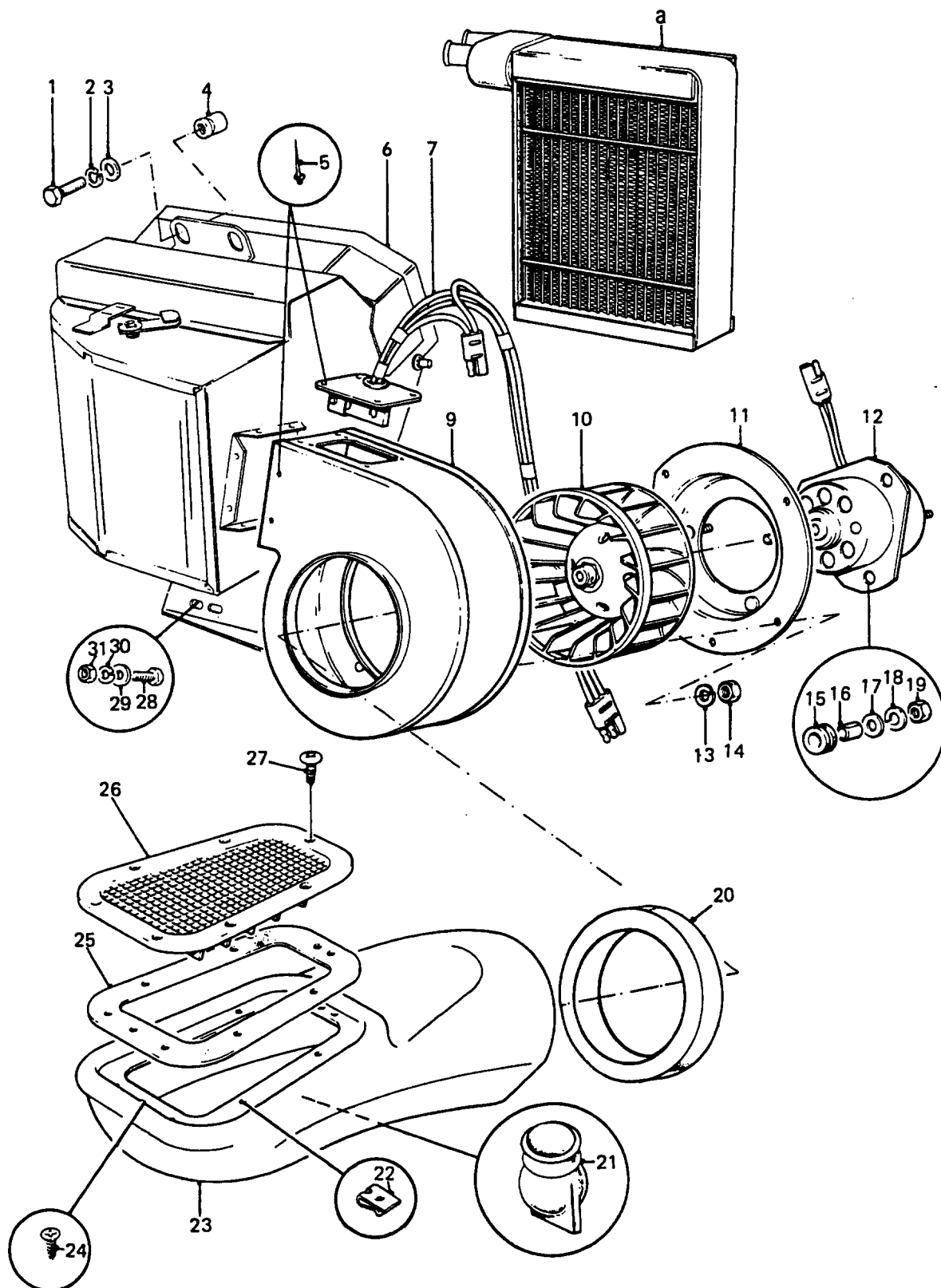

## HEATER AND DUCTING

GROUP TA  
TITLE HEATER AND DUCTING

ITEM NO	DESIGNATION	NSN MANUFACTURER CODE/PART NO SUPPLIER CODE/PART NO	NO OFF	U O	E X	L* M* H*
001	SCREW, CAP, HEXAGON HEAD ISOMETRIC, 6G, STEEL, HEX HD, ZINC PLATED, 8 MM, 1.25 MM PITCH, 16 MM LG	5305 99-122-5365 U1030/SH108161 Z5394/SH108161	21	A	X	LMH
002	WASHER, LOCK SPRING, STEEL, SINGLE TURN, SQUARE SECTION, ZINC PLATED, 8 MM BOLT SIZE	5310 99-138-9227 U1030/WL108001L Z5394/WL108001L	21	A	X	LMH
003	WASHER, FLAT, ISO M, STEEL, RD, ZINC PLATED, 8 MM ID, 17 MM OD, 1.60 MM THK	5310 99-122-6475 U1030/WB108051 Z5394/WB108051	21	A	X	LMH
004	NUT, PLAIN, BLIND RIVET ISO M, STEEL, ZINC PLATED, 8 MM ID	5310 99-122-7705 U1030/NN108011 Z5394/NN108011	21	A	X	LMH
005	RIVET, BLIND ALUMINIUM ALLOY, DOME HD, MEM EX TYPE, 3/16 IN DIA, 7/16 IN LG (ALSO PART OF TA 006 AND TA 901)	5320 99-970-3518 U1030/78248 Z5394/R78248	121	A	X	LMH
006	HEATER, VEHICULAR, COMPARTMENT 12 VOLT, SUPPRESSED, RIGHT-HAND VEHICLE, C/W WITH 3 LEADS AND CONNECTOR (INCLUDES TA 005, TA 902 TO TA 008 AND TA 009 TO TA 019 LATER TYPE HEATER, WITH STRAIGHT WATER OUTLETS)	2540 99-738-0313 U1030/BTR1118 Z5394/BTR1118	11	A	A	LM
901	HEATER, ASSEMBLY, VEHICULAR EARLY TYPE, WITH BENT PIPES (INCLUDES TA 005, TA 902 TO TA 007, TA 903 TO TA 019)	U1030/RRC3525 U1030/BTR1112	1			
902	HEATER MOTOR ASSEMBLY, SUPPRESSED (INCLUDES TA 010 TO TA 012 AND TA 015 TO TA 019)	2540 99-737-8070 U1030/UTP1267 Z5394/UTP1267	121	A	A	LMH
007	WIRING HARNESS, VEHICLE HEATER, C/W RESISTOR (USE TA 006 OR TA 901)	/NIL /NIL	1			
008	RADIATOR, VEHICULAR COMPARTMENT HEATER SINGLE CORE, FLANGED CONNECTIONS (LATE TYPE CORE WITH STRAIGHT INLET/OUTLET PIPES, ALSO PART OF TA 006)	2540 66-128-6238 U1030/UTP1725 Z5394/UTP1725	11	A	A	MH

ISSUE NO: 3

REPAIR PARTS SCALE: 02188

PAGE NO: 396

\* GRADE OF REPAIR (LIGHT, MEDIUM OR HEAVY)

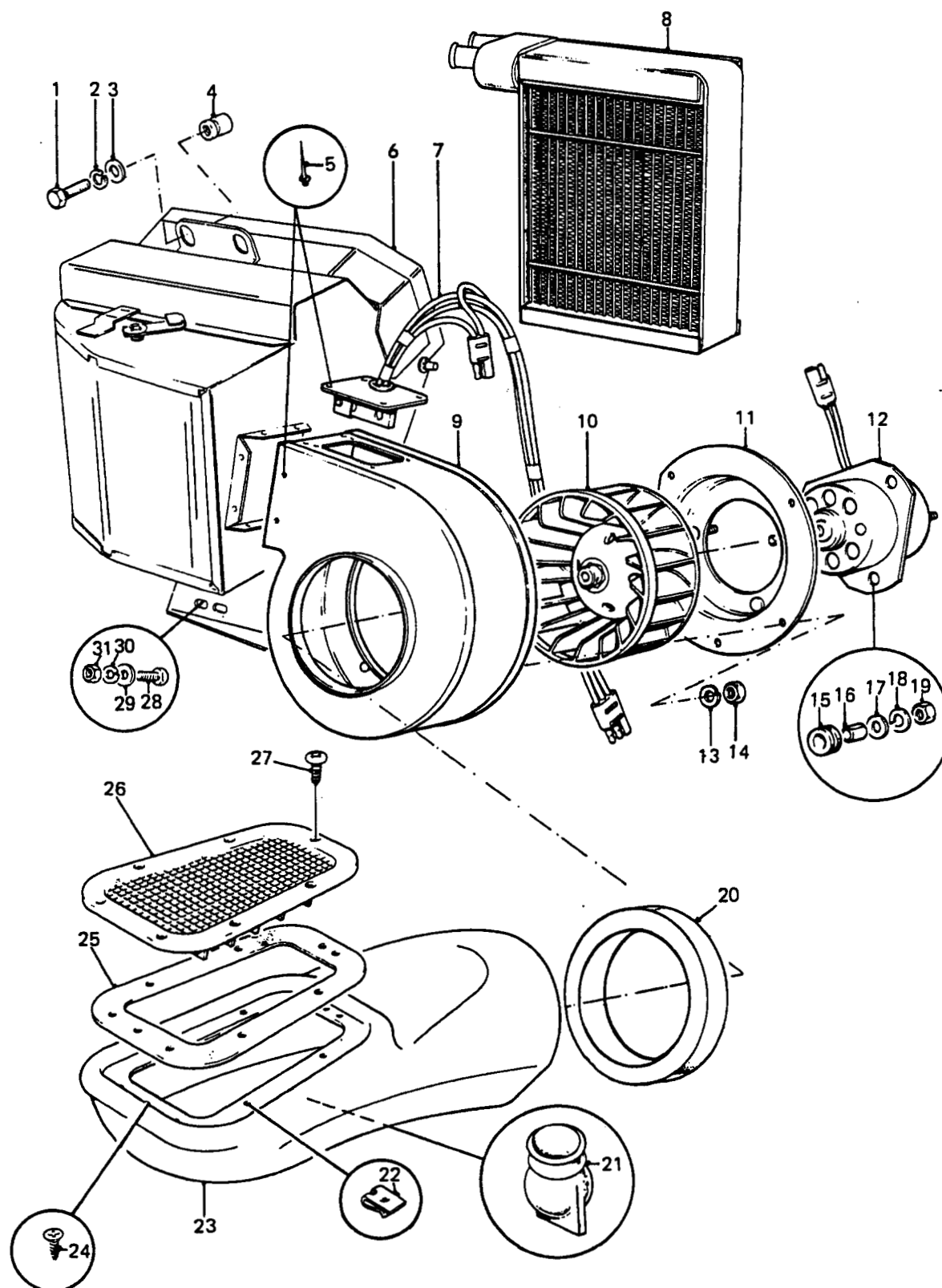

## HEATER AND DUCTING

GROUP TA  
TITLE HEATER AND DUCTING

ITEM NO	DESIGNATION	NSN MANUFACTURER CODE/PART NO SUPPLIER CODE/PART NO	NO OFF	U O	R K P	L* M* H*
903	RADIATOR, HEATER, VEHICULAR COMPARTMENT (EARLY TYPE, ALSO PART OF TA 901)	2540 99-721-4399 U1030/AAP817 Z5394/AAP817	1	EA	A	MH
009	VOLUTE ASSEMBLY, VEHICLE HEATER BLOWER (USE TA 006 OR TA 901)	/NIL /NIL	1			
010	IMPELLER, FAN, CENTRIFUGAL (USE TA 006 OR TA 901)	/NIL /NIL	1			
011	COVER, ROTOR (USE TA 006, TA 901 OR TA 902)	/NIL /NIL	1			
012	MOTOR ASSEMBLY (USE TA 006, TA 901 OR TA 902)	/NIL /NIL	1			
013	WASHER, SPRING (USE TA 902)	/NIL /NIL	5			
014	NUT, HEX (USE TA 902)	/NIL /NIL	5			
015	GROMMET, RUBBER, SOFT BLACK, 13 MM OD, 6 MM ID, 6 MM WIDE TO FIT HOLE SIZE 8.5 MM (ALSO PART OF TA 006, TA 901 AND TA 902)	Z5394/CZK6473 Z5394/CZK6473	3			
016	SPACER, STEEL, ANODISED, 6.5 MM OD, 5.0 MM ID, 5.5 MM LG, SPLIT (ALSO PART OF TA 006, TA 901 AND TA 902)	Z5394/CZK6486 Z5394/CZK6486	3			
017	WASHER, 5 MM ID, ZINC PLATED (ALSO PART OF TA 006, TA 901 AND TA 902)	Z5394/WA105001 Z5394/WA105001	3			
018	WASHER, LOCK, SINGLE COIL, RECTANGULAR SECTION, 5 MM ID, ZINC PLATED (ALSO PART OF TA 006, TA 901 AND TA 902)	Z5394/WL105001 Z5394/WL105001	3			

ISSUE NO: 3

REPAIR PARTS SCALE: 02188

PAGE NO: 397

\* GRADE OF REPAIR (LIGHT, MEDIUM OR HEAVY)

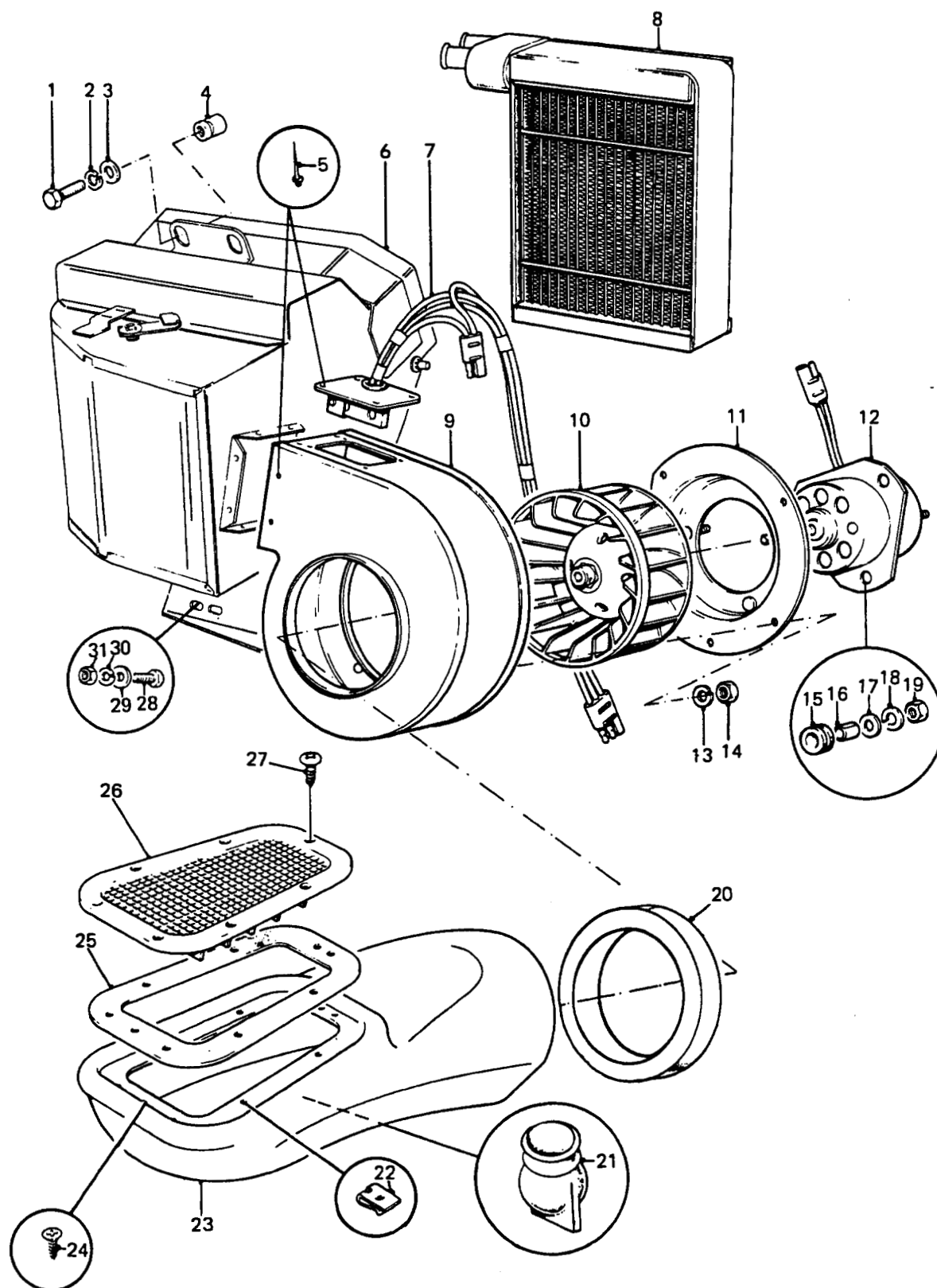

## HEATER AND DUCTING

GROUP TA  
TITLE HEATER AND DUCTING

ITEM NO	DESIGNATION	NSN MANUFACTURER CODE/PART NO SUPPLIER CODE/PART NO	NO OFF	U O	R X	L* M* H*
019	NUT, HEX, 5 MM ID, COARSE, STEEL, MEDIUM TENSILE, ZINC PLATED (ALSO PART OF TA 006, TA 901 AND TA 902)	Z5394/NH105041 Z5394/NH105041	3			
020	SEAL, AIR DUCT OPEN CELL POLYURETHANE, 111.0 MM ID, 1500 MM OD, 30.0 MM THK	2540 99-721-4413 U1030/MRC8378 Z5394/MRC8378	1EA	X		LMH
021	VALVE, DUMP CONICAL, 31.0 MM BASE O/DIA, 30.0 MM O/A LG, W/SLIT 19.0 MM LG	2940 99-729-2980 U1030/MUC2417 Z5394/MUC2417	1EA	X		LMH
022	NUT, SHEET SPRING STEEL, PHOSPHATED, NO.8 SHEET METAL SCREW SIZE	5310 99-137-6549 U1030/AJ608031 Z5394/AJ608031	9EA	X		LMH
023	PIPE, AIR CONDITIONING-HEATING PLASTIC, 450 MM LG, 180 MM W, 174 MM H, 1.5 MM NOM WALL THICKNESS	2540 99-720-8155 U1030/MUC2419 Z5394/MUC2419	1EA	X		LMH
024	SCREW, TAPPING, THREAD FORMING, REC PAN HD, NO.8 BY 1/2 IN LG	5305 99-977-3255 U1030/AB608044 Z5394/AB608044	4EA	X		LMH
025	GASKET DUCT TO TOP FRONT FENDER	5330 99-721-4414 U1030/MRC9998 Z5394/MRC9998	2EA	X		LMH
026	GRILLE, FINISHER PLASTIC, LEFT-HAND, AIR INTAKE	2540 99-950-3100 U1030/AWR2215 Z5394/AWR2215	1EA	X		LMH
904	GRILLE, FINISHER PLASTIC, RIGHT-HAND, AIR INTAKE	2540 99-865-4597 U1030/AWR2214 Z5394/AWR2214	1EA	X		LMH
905	SHIELD, EXPANSION LOCKNUT, SPECIAL, SQUARE, NYLON.	5310 99-137-6356 U1030/GHF1021 Z5394/GHF1021	9EA	X		LMH
027	SCREW, TAPPING, THD FORMING, STEEL, PAN HD, CROSS RECESS DRIVE, PHOSPHATED, NO.8 BY 3/4 IN LG	5305 66-128-4725 Z5394/AB608065 Z5394/AB608065	14EA	X		LMH
028	SCREW, CAP, HEX HD, ISO M, 6G, STEEL, ZINC PLATED, 6 MM PITCH, 16 MM LG	5305 99-122-5360 U1030/FS106161 Z5394/FS106161	2EA	X		LMH
ISSUE NO: 3 REPAIR PARTS SCALE: 02188 PAGE NO: 398						

\* GRADE OF REPAIR (LIGHT, MEDIUM OR HEAVY)

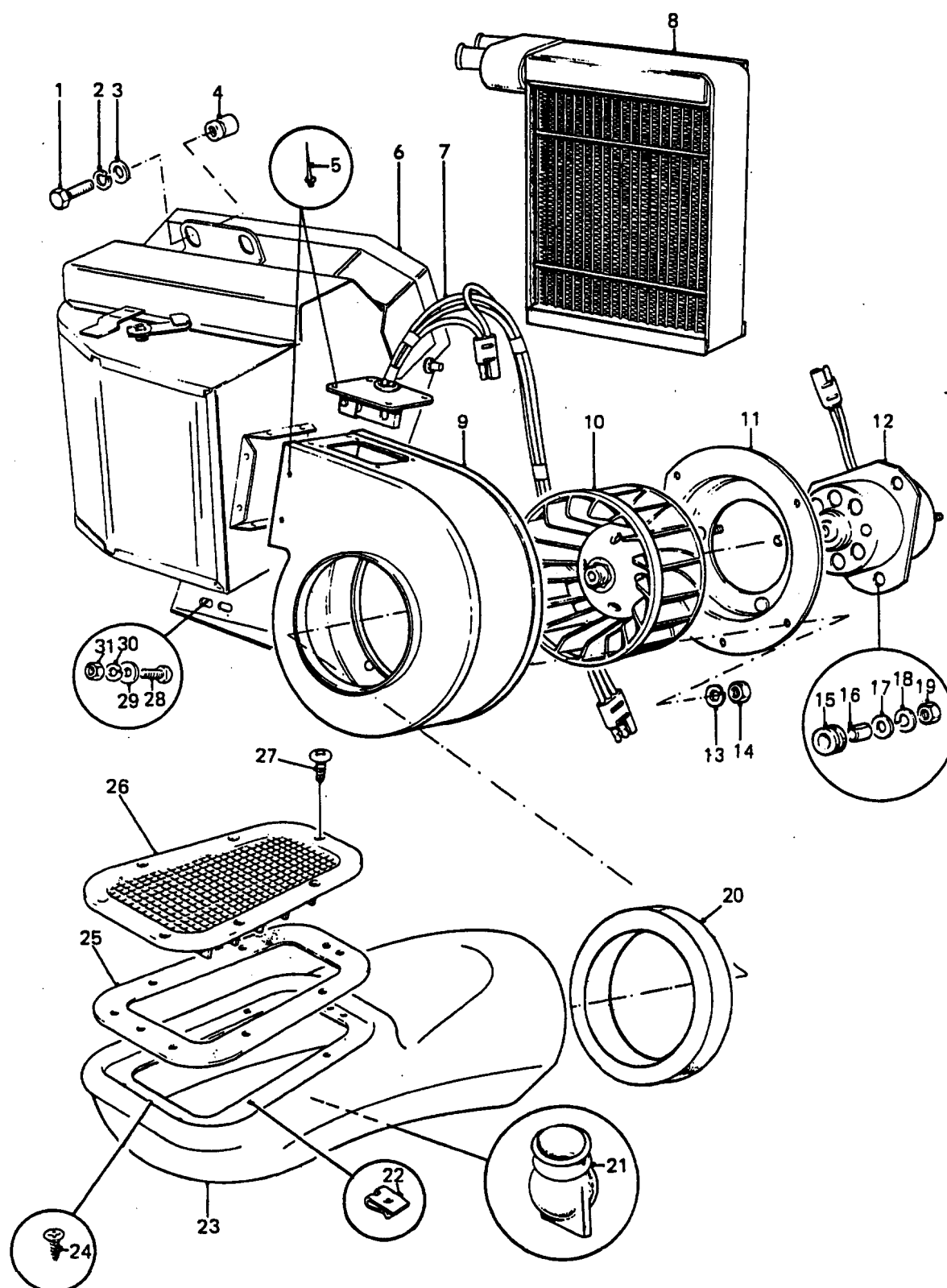

## HEATER AND DUCTING

GROUP TA  
TITLE HEATER AND DUCTING

ITEM NO	DESIGNATION	NSN MANUFACTURER CODE/PART NO SUPPLIER CODE/PART NO	NO OFF	U O I	E X E	L* M* H*
029	WASHER, FLAT RD, STEEL, ZINC PLATED, 6 MM NOM BOLT SIZE, 12.50 MM OD, 1.60 MM THK	5310 99-122-6474 25394/WA106001 25394/WA106001	2EA		X	LMH
030	WASHER, LOCK, SINGLE COIL, 6 MM ID	5310 99-208-6458 U1030/WL106001L Z5394/WL106001L	2EA		X	LMH
031	NUT, PLAIN, HEXAGON STEEL, 6 MM, ZINC PLATED	5310 99-122-5295 U0041/NU7-14Y1 Z5394/JLM9687	2EA		X	LMH
ISSUE NO: 3      REPAIR PARTS SCALE: 02188      PAGE NO: 399						

\* GRADE OF REPAIR (LIGHT, MEDIUM OR HEAVY)



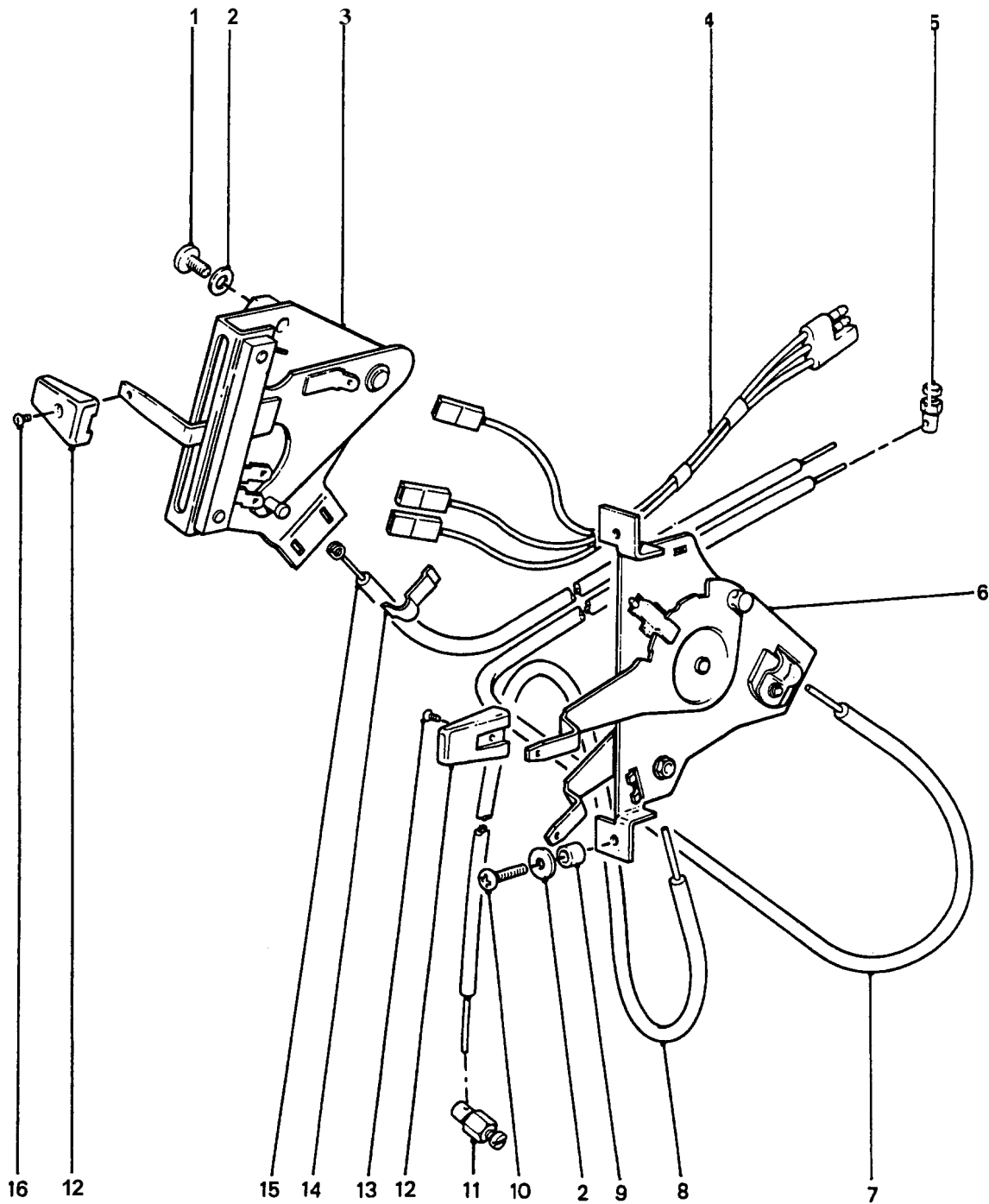

## HEATER CONTROLS

**GROUP**      **TAB**  
**TITLE**      **HEATER CONTROLS**

ITEM NO	DESIGNATION	NSN MANUFACTURER CODE/PART NO SUPPLIER CODE/PART NO	NO OFF	U O	E X	L* M* H*
001	SCREW, MACHINE METRIC, STEEL, PAN HD, 5 MM BY 16 MM LG	5305 99-135-0430 U1030/SE105161 Z5394/SE105161	2EA		X	LMH
002	WASHER, <b>FLAT</b> ROUND, STEEL, ZINC PLATED, 5 MM BOLT SIZE	5310 99-122-3032 U1030/WA105001 Z5394/WA105001	2EA		X	LMH
003	LEVER, MANUAL CONTROL HEATER OUTLET CONTROL ASSY W/OUT <b>KNOB.</b>	2540 99-720-8152 U1030/UTP1126 Z5394/UTP1126	1EA		X	LMH
004	WIRING <b>HARNESS</b> WIRING <b>HARNESS,</b> HEATER	2590 99-739-7166 U1030/AAP890 <b>Z5394/AAP890</b>	1EA		X	LMH
005	TRUNNION	2540 99-721-4411 U1030/RTC5978 Z5394/RTC5978	2EA		X	LMH
006	LEVER ASSEMBLY, HEAT MOUNTING PLATE, HEATER CONTROL	2540 99-829-0100 U1030/346924 Z5394/R346924	1EA		X	LMH
007	CABLE ASSEMBLY, CONTROL STEEL, 1.40 MM DIA, 1406.0 MM LG, PVC AND STEEL CASING	2540 99-721-4410 U1030/MTC6194 Z5394/MTC6194	1AY		X	LMH
008	CABLE ASSEMBLY CONTROL HEATER FLAP	2540 99-822-6471 U1030/347939 Z5394/R347939	1AY		X	LMH
009	SPACER, SLEEVE PLASTICS, BLACK, 4.5 MM ID, 8.0 MM OD, 9.0 MM <b>THK</b>	5365 99-721-4408 U1030/MRC9922 Z5394/MRC9922	2EA		X	LMH
010	SCREW, MACHINE C, STEEL, PAN HD, <b>CROSS</b> RECESS DRIVE, ZINC COATED, N0.8 BY 3/4 IN LG	5305 99-121-6815 U1030/SE808244 <b>Z5394/SE808244</b>	2EA		X	LMH
011	LOCKING PIN STEEL, CAD OR ZINC PLATED, NO 6 INT AND <b>EXT THD</b>	5315 99-137-6360 U1030/566902 Z5394/R566902	1EA		X	LMH
012	KNOB LEVER	5355 99-721-4404 U1030/MTC2805 Z5394/MTC2805	3EA		X	LMH
013	SCREW, MACHINE ISO METRIC, BRONZE, FLAT CSK HD, CROSS <b>RECESS</b> DRIVE, 3 MM BY 8 MM LG	5305 99-941-1937 U1030/MTC7737 Z5394/MTC7737	2EA		X	LMH
<b>ISSUE NO: 3      REPAIR PARTS SCALE: 02188      PAGE NO: 400</b>						

\* GRADE OF REPAIR (LIGHT, MEDIUM OR HEAVY)

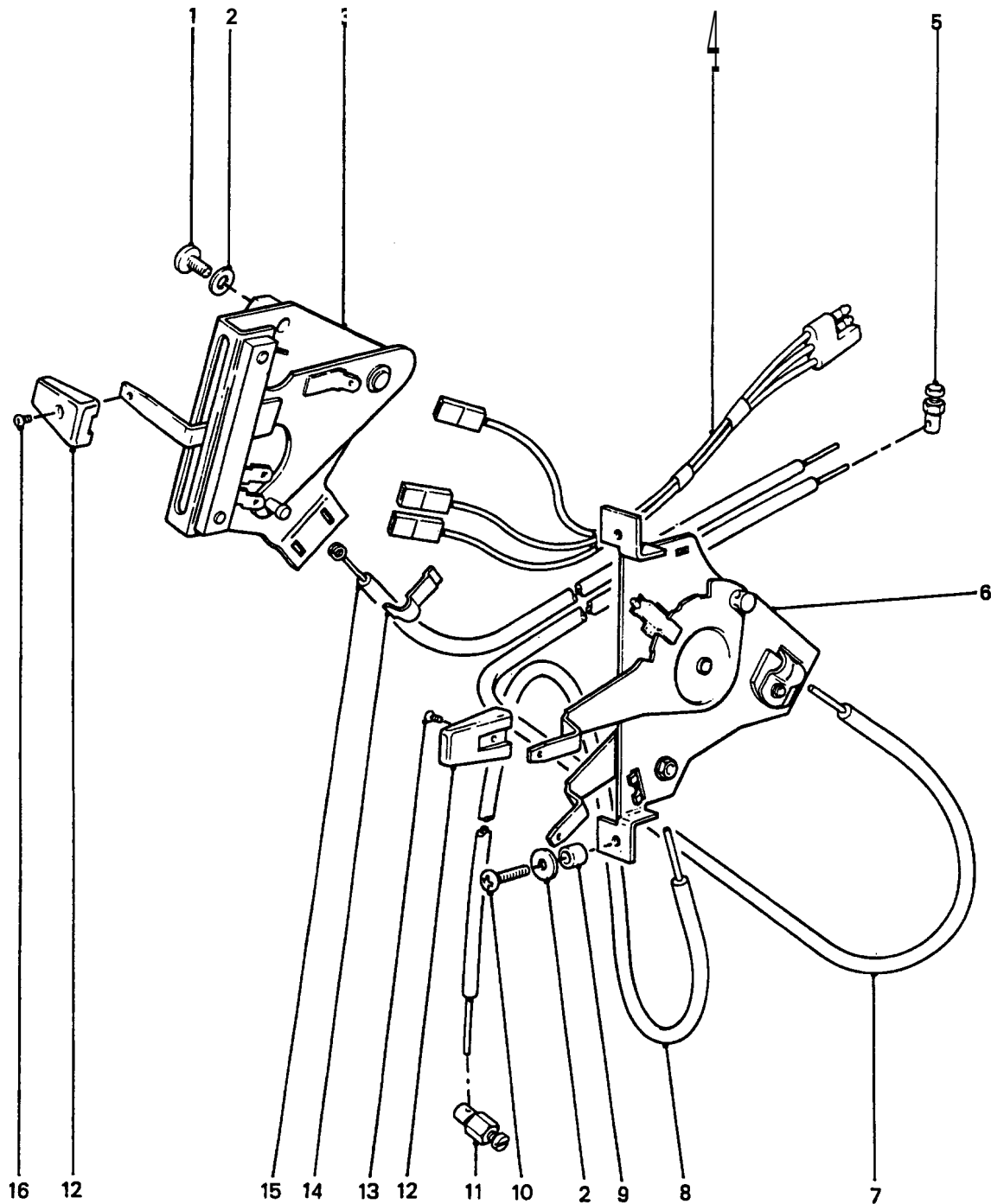

## HEATER CONTROLS

GROUP TAB  
TITLE HEATER CONTROLS

ITEM NO	DESIGNATION	NSN MANUFACTURER CODE/PART NO SUPPLIER CODE/PART NO	NO OFF	U O I	E X P	L* M* H*
014	CLAMP, LOOP STRAP, RETAINING, STEEL, 9.5 MM W, 24.4 MM LG, 0.6 MM THK MTL, GREEN	5340 99-838-7475 U1030/13H7343 Z5394/13H7343	2EA		X	LMH
015	CABLE ASSEMBLY, CONTROL HEATER	2540 99-721-4409 U1030/AAP876 Z5394/AAP876	1AY		X	LMH
901	CLAMP, LOOP (FITTED TO RH END OF CABLE)	5340 66-106-1527 Z5394/R622324 Z5394/R622324	1EA		X	LMH
902	STRAP, TIE DOWN (FITTED TO LH END OF CABLE)	5975 99-787-7254 U1030/AAU3686 Z5394/AAU3686	1EA		X	LMH
903	SCREW, TAPPING, THREAD FORMING STEEL, PANHD, CROSS RECESS DRIVE, ZINC COATED, NO.10 BY 3/4 IN LG	5305 99-120-5486 U1030/AB610061L Z5394/AB610061L	1EA		X	LMH
904	WASHER, FLAT STEEL, RD, 5.0 MM ID, 14.6 MM OD, 1.5 MM THK	5310 66-128-4726 Z5394/WJ105001 Z5394/WJ105001	1EA		X	LMH
016	SCREW, MACHINE O METRIC, BRONZE, RAISED CSK HD, CROSS RECESS DRIVE, 3 MM BY 8 MM LG	5305 99-122-5271 U1030/SG103084 Z5394/SG103084	1EA		X	LMH
ISSUE NO: 3 REPAIR PARTS SCALE: 02188 PAGE NO: 401						

\* GRADE OF REPAIR (LIGHT, MEDIUM OR HEAVY)

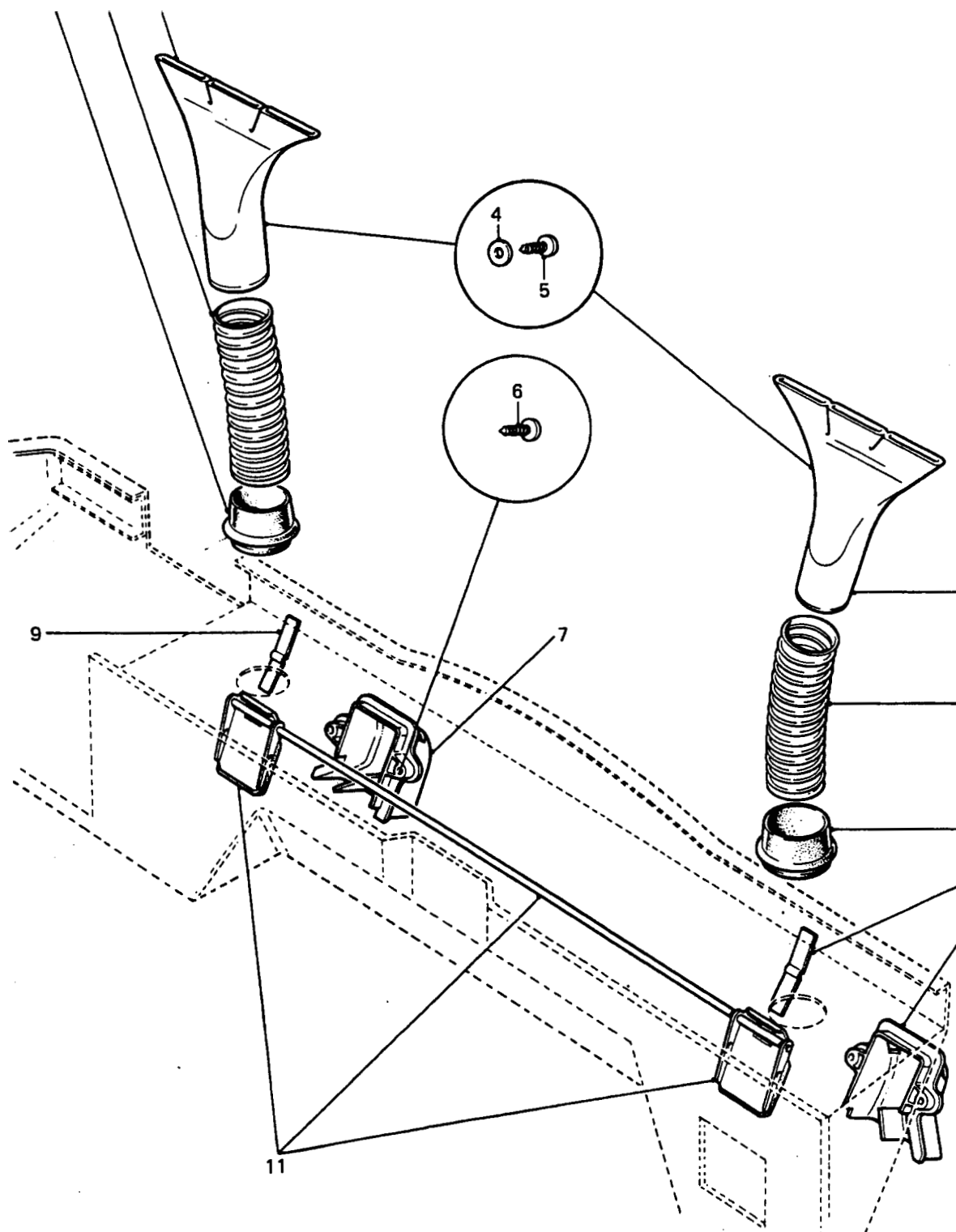

## DEMISTER AND HEATER OUTLETS

GROUP TAC  
TITLE DEMISTER AND HEATER OUTLETS

ITEM NO	DESIGNATION	NSN MANUFACTURER CODE/PART NO SUPPLIER CODE/PART NO	NO OFF	U O	E I	L* M* H*
001	GROMMET, NONMETALLIC	5325 99-721-4422 U1030/MRC7281 Z5394/MRC7281	2EA	X		LMH
002	HOSE, AIR DUCT SPIRAL INSERT, LENGTH 200 MM, OD 49 MM, ID 45 MM	2540 99-721-4421 U1030/MTC6382 Z5394/MTC6382	2EA	X		LMH
003	OUTLET, DEMISTER, RH, PLASTIC. (EARLY TYPE)	2540 66-128-4943 Z5394/MRC9668 Z5394/MRC9668	1EA	X		LMH
004	WASHER, FLAT ROUND, STEEL, ZINC PLATED, 5 MM BOLT SIZE	5310 99-122-3032 U1030/WA105001 Z5394/WA105001	2EA	X		LMH
005	SCREW, TAPPING, THREAD FORMING PAN HD, CROSS RECESS DRIVE, NO.8 BY 1/2 IN LG	5305 99-829-4335 Z5394/AB608041 Z5394/AB608041	2EA	X		LMH
006	SCREW, TAPPING THREAD FORMING, STEEL, BLACK OXIDE, PAN HD, CROSS RECESS DRIVE, NO.8 BY 5/8 IN LG	5305 66-128-4655 Z5394/AB608054L Z5394/AB608054L	4EA	X		LMH
007	DUCT, HEATER PLASTIC, 82.5 MM LG, 74 MM H, 39 MM W, RIGHT-HAND.	2540 99-825-4080 U1030/395829 Z5394/R395829	1EA	X		LMH
008	OUTLET, DEMISTER, LH, PLASTIC. (EARLY TYPE)	2540 66-128-4945 Z5394/MRC9669 Z5394/MRC9669	1EA	X		LMH
009	SPRING, FLAP, HEATER DUCT SPRING, FLAP, HEATER DUCT	5360 99-824-3471 U1030/346976 Z5394/R346976	2EA	X		LMH
010	DUCT, HEATER PLASTIC, 82.5 MM LG, 74 MM H, 39 MM W LEFT-HAND.	2540 99-825-4081 U1030/JKB100450 Z5394/R395830	1EA	X		LMH
011	SEAL ASSEMBLY, HEATER DUCT	2540 99-825-4082 U1030/346894 Z5394/R346894	1EA	X		LMH
901	DIFFUSER, AIR, VEHICULAR HEATING AND VENTILATING OUTLET, DEMISTER, RH, PLASTIC (LATER TYPE)	2540 99-215-4519 U7887/11609-011 Z5394/BTR1600	1EA	X		LMH
902	(LATER TYPE)	U1030/BTR1599 Z5394/BTR1599	1			LMH

ISSUE NO: 3

REPAIR PARTS SCALE: 02188

PAGE NO: 402

\* GRADE OF REPAIR (LIGHT, MEDIUM OR HEAVY)

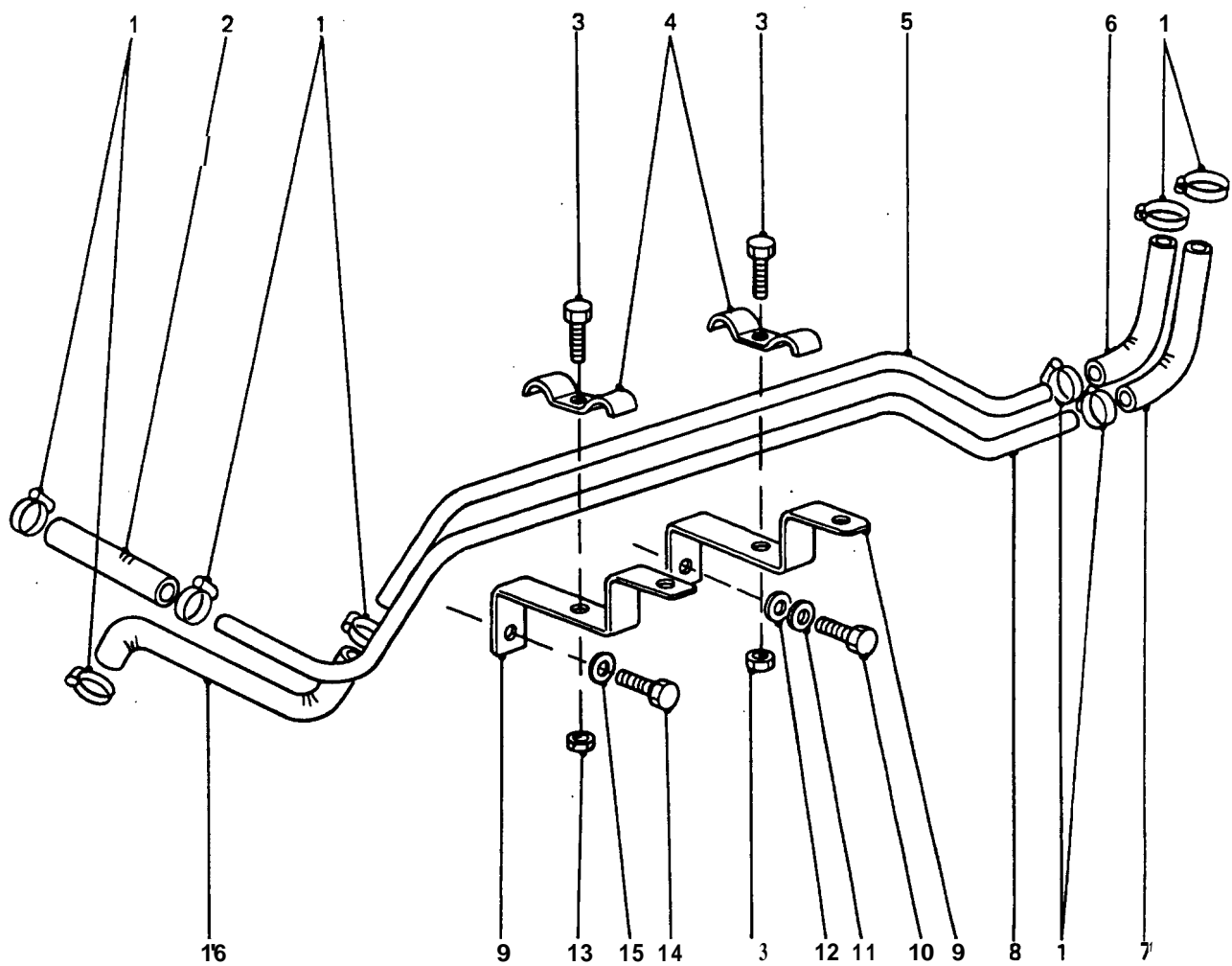

## HEATER PIPES AND HOSES

**GROUP TAD**  
**TITLE HEATER PIPES AND HOSES**

ITEM NO	DESIGNATION	NSN MANUFACTURER CODE/PART NO SUPPLIER CODE/PART NO	NO OFF	U O	E X	L* M* H*
001	CLAMP, HOSE STEEL, CAD PLATED, 20 MM TO 32 MM	4730 99-798-0799 U1030/CN100308 Z5394/CN100308	8EA		X	LMH
002	HOSE, PREFORMED SYNTHETIC RUBBER, 16 MM ID, 4.5 MM WALL THK, 115 MM LG	4720 66-128-4793 Z5394/AYG2689 Z5394/AYG2689	1EA		X	LMH
003	BOLT, MACHINE ISO M, STEEL, 6G THD CLASS, 6 MM THD DIA, 1 MM PITCH, 20 MM LG, ZINC PLATED	5306 99-663-5061 U1030/FS106201 Z5394/FS106201	2EA		X	LMH
004	STRAP, RETAINING STEEL, CAD PLATED	5340 66-128-4794 Z5394/MYH3152 Z5394/MYH3152	2EA		X	LMH
005	PIPE, BENT, METALLIC STEEL, ZINC COATED, 16 MM OD, 1.4 MM WALL THK	4710 66-128-4795 Z5394/AYG2959 Z5394/AYG2959	1EA		X	LMH
006	HOSE, PREFORMED, SYNTHETIC RUBBER, 16 MM ID, 4.5 MM WALL THK, 127.25 MM EFFECTIVE LG. (MANUFACTURE FROM TAD 901 OR TAD 902)	/NIL /NIL	1			
007	HOSE, PREFORMED, SYNTHETIC RUBBER, 16.0 MM ID, 4.5 MM WALL THK, 127.25 MM EFFECTIVE LG. (MANUFACTURE FROM TAD 901 OR TAD 902)	/NIL /NIL	1			
008	PIPE, BENT, METALLIC STEEL, ZINC COATED, 16 MM OD, 1.4 MM WALL THK	4710 66-128-4798 Z5394/AYG2876 Z5394/AYG2876	1EA		X	LMH
009	BRACKET, DOUBLE ANGLE	5340 66-128-5023 Z5394/AYG2686 Z5394/AYG2686	2EA		X	LMH
010	SCREW, HEX HD, METRIC, 6G, STEEL, ZINC PLATED, SHERADISED, M8 BY 20 MM LG	5305 66-139-2018 Z5394/FS108207 Z5394/FS108207	1EA		X	LMH
011	WASHER, LOCK SPRING, STEEL, SINGLE TURN, SQUARE SECTION, ZINC PLATED, 8 MM BOLT SIZE	5310 99-138-9227 U1030/WL108001L Z5394/WL108001L	1EA		X	LMH
012	WASHER, FLAT, ISO M, STEEL, RD, ZINC PLATED, 8 MM ID, 17 MM OD, 1.60 MM THK	5310 99-122-6475 U1030/JFW105/E Z5394/JFW105/E	1EA		X	LMH

ISSUE NO: 3

REPAIR PARTS SCALE: 02188

PAGE NO: 403

\* GRADE OF REPAIR (LIGHT, MEDIUM OR HEAVY)



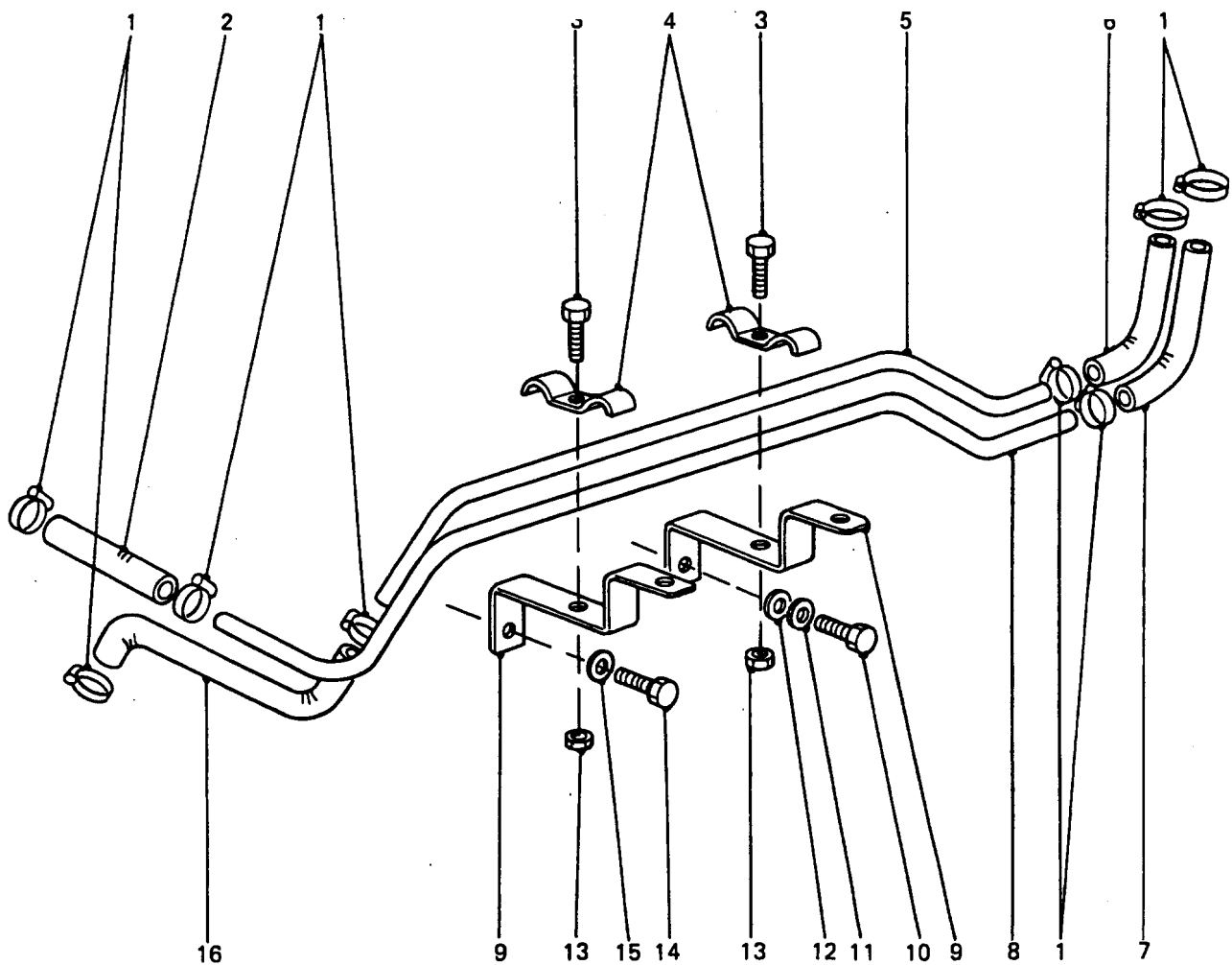

## HEATER PIPES AND HOSES

GROUP TAD TITLE  
HEATER PIPES AND HOSES

ISSUE NO: 3 REPAIR PARTS SCALE: 02188 PAGE NO: 404												
ITEM	NO	DESIGNATION	NSN	MANUFACTURER CODE/PART NO	SUPPLIER	CODE/PART NO	NO	U	E	L*	M*	H*
013	NUT, SELF-LOCKING, HEXAGON ISO METRIC, STEEL, ZINC, 6 MM THD, 10 MM A/F, 7.5 MM O/A H	5310 66-144-6236 U1030/NY106047L ZS394/NY106047L	2EA	X	L	M	H					
014	SCREW, HEXAGON HEAD M, STEEL, HEX HD, 8 MM-1.25 MM THD, 16 MM LG	5305 66-128-4426 S0226/8942008330 Z5394/8942008330	1EA	X	L	M	H					
015	WASHER, FLAT COPPER, RD, 8 MM BOLT SIZE, 13.8 MM OD, 1 MM THK	5310 66-128-4271 S0226/9095714080 Z5394/9095714080	1EA	X	L	M	H					
016	HOSE, PREFORMED SYNTHETIC RUBBER, 16 MM ID, 4.5 MM WALL THK	P170 66-128-4799 Z5394/AYG2867 Z5394/AYG2867	1EA	X	L	M	H					
901	HOSE, NONMETALLIC PERENTIE 6X6 FAMILY OF VEHICLES 16 MM ID BY 25 MM OD (USE ON EARLY TYPE HEATER, ALTERNATIVE ITEM TAD 903)	P170 66-143-5848 Z5394/MYH5341/1300 Z5394/MYH5341/1300	2EA	X	L	M	H					
902	HOSE, NONMETALLIC 16.0 MM ID, 26.0 MM OD, 1250.0 MM LG (USE ON LATE TYPE HEATERS, USE AS REQUIRED)	P170 66-128-6224 Z5394/AYG547 Z5394/AYG547	2EA	X	L	M	H					
903	HOSE, NONMETALLIC RUBBER, 16 MM ID BY 25 MM OD, BULK LENGTH (ALTERNATIVE TO TAD 901, USE AS REQUIRED)	P170 66-128-STSS Z0273/HH159-20 Z0273/HH159-20	1RO	X	L	M	H					





